THE ATLANTA CONSTITUTION.

BY W. A. HEMPHILL & CO. | ATLANTA, GEORGIA, FRIDAY, APRIL 29, 1870. | VOLUME II---NUMBER 267

EVENING EDITION.

ATLANTA, GEORGIA, APRIL 28.

ATLANTA PRICE-CURRENT.

[CORRECTED DAILY.]

CONSTITUTION OFFICE, ATLANTA, April 28, 3 o'clock, P. M.

Business brisk. Corn in fair demand at quotations.

COTTON—Receipts light. Market dull, at the following prices: Middlings 20¾; low middlings 19¾; good ordinary 18¾; ordinary 17¾.

MONETARY—Gold buying at 1 12; selling at 1 14. Silver buying at 1 08; selling at 1 12. Exchange on New York buying at par; selling at ¼ premium.

GRAIN.—Corn in good demand at 1 40 by the car load, at the depot; 1 45 in small lots. Wheat 1 40a1 45 for prime red; 1 45a1 50 for prime white. Oats in good demand, at 85, by the car load, 90 in small lots. Rye 1 25.

BACON—Fair stock on hand, prices stiffer; clear sides 18½; clear rib sides 18; shoulders 13½; plain hams 18a20; canvased 20a22.

LARD—Barrels 18¾; kegs and cans 19½.

BULK MEATS—Clear sides 17½; clear rib sides 17; shoulders 13; hams 17½a18.

GROCERIES.—Corn meal 1 42 by car load, 1 45 in small lots. Rice, 8c, tierces. Soap, 7a9c. Candles, adamantine, 15c; Tallow 12a15c. A. Sugar, 16c; Extra C, 15; Yellow, C, 12a13; Brown, 14a14½. Rio Coffee, 20a24; Java, 35a38c. Beeswax, 33a34. Virginia salt, 2 25. Liverpool, 2 50. N. O. Syrup, 75a1 00. Molasses, barrels, 48. Pepper, 37½. Race Ginger, 25. Starch 10. Extra State cheese, 15c; Factory, 20a21c; English dairy, 23c. Goshen butter 40a45c; Tennessee, 25a30. Apples 7 00a10 00 per bbl. Eating potatoes 2 75a3 50 per bbl; planting 5 00a6 00. Eggs, 23 per doz. by the lot. Venison Hams 16a18c per lb.

DRIED FRUIT.—Peeled Peaches 9a11c; not peeled 5a6c; Apples 5a6.

TOBACCO.—Low grades, sound medium, summer work, 65. Stock small. Low grade, winter work (won't stand May sweat) 60a62½; fine 90a1 00; choice 1 25; leaf 20.

FLOUR.—Superfine per bbl. 6 00a6 25; extra 6 50a7 00; family 7 00a7 50; fancy 8 00a8 50.

COW FEED.—Peas, 2 75; pea meal, none; oil meal, 4 50a5 00 per bbl, 200 lbs; bran, 1 75 per 100 lbs; prime hay, 1 70a1 90 per 100 lbs. Meal bran, 1 75 per 100 lbs. Oat and wheat meal 80c per bushel.

HOGS AND LIVE CATTLE.—Live shotes, 6½a7½, owing to size; stock fair; no demand. Live cattle on foot, choice 5a5½c; common 3½a4c gross. Stock light.

HARDWARE—Swedes iron, 8a9; horse shoe, 7a8; round and square, 5a10; City Mills bar, 5a6; Pittsburgh bar, 6; nail rod, 10a12; band, 7a8; Nails, 4s to 60s, 5 75; 3s, common, 6 75; 3s, fine, 8 75. Plow steel, 11c; cast, 26a28c; German, 18a20.

FERTILIZERS. — Dickson's Compound, 66 00 per ton; Soluble Pacific 72 50; Acid Phosphate of Lime 52 50; Wilson's Ammoniated Super Phosphate Lime, 65 00a70 00 cash, 75 00 time; Virginia Land Plaster 22 50; Baugh's Rawbone Sup. Phos. 70 00; Coe's Sup. Phos. 75 00; Ground Bone 65 00; Willingham Fertilizer 65 00 cash, 75 00 time; Whann's Rawbone Sup. Phos. 70 00 cash; Ruth's Challenge Sup. Phos. 75 00; Chesapeake Guano 75 00 cash, 85 00 time; Georgia Fertilizer 70 00 cash, 80 00 time. Oakley Mills Flour of Rawbone (at mills,) 75 00; pure Dissolved Bone (at mills,) 75 00. Sea Fowl Guano, 72 50; Etiwan No. 1, 62; No. 2, 72 00; Peruvian Guano 100 00; Rhodes' Superphosphate 67 50; Mape's Superphosphate 70 00; Zell's Superphosphate 70 00; Berger & Butts' Excelsior Superphosphate of Lime 70 00.

DRY GOODS.—Allens 11; Sprague, 10; Pacific 11; Lancaster 11; Wamsutta 7 3-4; Amoskeag, 9 1-2. Ticking, Pittsfield, 12; Croton, 12; Albany, 12; Eastern B, 18; Amoskeag D, 23; Hamilton, 32; Conestoga 4-4, 30; Amoskeag A C A 40. Low grades of prints can be had at from 6 to 6½.

FACTORY GOODS.—Brown Shirtings, ⅞, 12½; B. Shirting 3-4, 10a4-4, 14½; Bleached shirting, ¾, 7a9½; Bleached shirting, ⅞, 11½a14½; Brown drills, 15; Bleached Drills, 15½; Stripes, 16½a18½; Checks, 18½a19; Montour Osnaburgs, 19½; Troup, 20½a21; Yarns, 1 90a2 00.

LIQUOR MARKET—Whisky, rectified, 1 25 a1 50 as to proof; Bourbon 1 25a6 00; Robinson County, 2 00a3 00; Cognac Brandy, 1 50a3 00; St. Croix Rum, 4 00a6 00; Jamaica Rum, 4 00a6 00; Holland Gin, 1 50a6 00; Scotch, 3 50a4 00; Domestic Porter, 3 00; French Brandy, 4 50a12 00.

LIME AND CEMENT—Cherokee lime, 50c per bushel; Chewackla, 60c. Hydraulic cement, 5 00 per barrel, James River 4 50 per bbl. Plaster of Paris, 6 00 per barrel.

LEATHER AND HIDES—White oak sole, 40a50; Hemlock, good, 31a33; damaged, 25a30; French calf skins, 34 00a58 00 per doz; American calf skins, 25 00a45 00; Harness leather, 45a50c; upper leather, 60a80c; liningskins, (sheep), 4 50a9 00 per doz. Green hides 8a9c; dry salted, 15a16c; dry flint, 16a18c.

LUMBER—All classes of framing lumber bring readily 20 00 per M; all plank (green) 22 50 per M; weather boarding, 22 50; flooring, tongued and grooved, 32 50; shingles, pine, drawed, 3 00 per M; sawed, 5 75 a6 00 per M; white oak wagon timber, 30 00 per M; walnut, 80 00.

BAGGING AND ROPE—India and Borneo bagging, 29a30c; Kentucky, 20a25. Machine made rope, 8½c; hand made, 8c.

DRUGS AND DYES—Bi-carb soda 7a8 per lb. Blue stone 18a20. Copperas 4a5. Epsom salts 6½a8. Madder 22a25. Opium 17 00a19 00 per pound. Alum, 8a10. Borax, 45. Brimstone, 8a10. Camphor, 1 20a1 40. Indigo, 1 20a1 60. Quinine, 2 75 per oz. Saltpetre, 12a20c per pound. Castor oil, quarts, 6 00a6 50; pints, 3 50a3 75; per gal., 3 75a4 00. Sweet oil, per dozen, 1 50a6 00; per gal., 1 45a3 50.

OILS AND PAINTS.—Linseed oil, raw, per gal., 1 30a1 35; do., boiled, 1 35a1 40; Sperm, 2 50a3 00; Whale, 1 50a2 00; Lard, 1 40a2 00; Pure Winter, 1 75a2 00; Tanners, 1 00a1 25; Kerosene 40a50c; Petro, 40; Copal Varnish, 2 75a4 00; Japan, 3 00a3 50; Coach, 5 00a6 00. White lead, per lb., 11½a15; do., pure, 16½.

POWDER AND SHOT—Rifle powder, per keg, 25 pounds, 7 25; blasting, 5 25. Patent shot, per bag, 3 00; buck, 3 25.

Telegraphic Markets.

NEW YORK, April 28.—Flour 5a10c better. Wheat 1a2c better. Corn 1c better. Mess pork firm at 28 50. Lard steady at 16⅜a16¾. Cotton quiet at 23⅜a23⅝. Turpentine heavy at 44½a45½. Rosin quiet at 2 05 for strained common; 2 10a2 12½ for good strained. Freights firm.

Stocks very strong. Money easy at 5a6. Gold 14⅞. Exchange—long 9; short 9⅝. Bonds 15⅝. State bonds not yet reached.

LONDON April 28, noon.—Consols 94⅛. Bonds, 88½. Tallow quiet. Sugar 27s 6d afloat.

LIVERPOOL, April 28, noon.—Cotton opens dull; Uplands 11a11⅛; Orleans 11⅜; sales 10,000 bales.

Later.—Lard firm.

☞ The story goes that Sumner and a party of gentlemen were in a Washington street car one day when a colored woman entered, and, all the seats being taken, she was compelled to stand. Sumner's party at once began urging him to offer his place to that "lady," and he declined, saying that he made it a matter of principle never to give up his seat to any woman. "But," said his companions, "you ought to a colored one;" and, as he still refused, so much bantering ensued that the great man chose to leave the car rather than longer endure it. His consistency was admirable; since he certainly could not deny to one woman the standing privilege, he accorded another because of color, race or sex.

☞ Rev. O. B. Frothingham preached this in New York last Sunday:

"The laws of matrimony should be so remodeled that the husband and wife could not be jealous of one another—so that the bond should not be merely a legal one, but that a condition of marriage should be a permission to each to act as he or she thought proper, and at the dictates of the feelings and affections."

GEORGIA LEGISLATURE.

SENATE.

FIFTH DAY'S PROCEEDINGS.

THURSDAY, April 28.

The Senate was called to order by the President at 10 o'clock.

Opened with prayer by the Rev. Mr. Prettyman.

The roll was called and there being a quorum present, the journal of yesterday was read and approved.

Mr. BROCK having the floor at the time of adjournment on yesterday, proceeded in his argument defending his resolution offered as a substitute for the resolutions of Messrs. Higbee and Hungerford, calling for a committee, being composed of two on the part of the Senate, appointed by the President, to join a committee of three on the part of the House, authorizing them to select three men who are not members of the General Assembly, who shall be added to said committee.

The object of the resolution was to appoint a committee to investigate the condition of the W. and A. Railroad, requiring them to make out a full, fair and complete statement of the gross earnings of the Road, and its necessary expenditures, and its net earnings, and what disposition has been made of the money; what number of hands are employed on said Road; what number of hands are necessary to carry on said Road; giving them power to send for persons and papers, and administer oaths. Also allowing the Committee one clerk.

Mr. BROCK amended by striking out the three outside members to the Committee.

Upon the vote being taken upon the resolution, it was lost.

Mr. HUNGERFORD'S resolution then came up, viz: that a committee of three from the Senate and five from the House be appointed to investigate the charges made against the Governor, and inquire into the management of the State Road and its funds. Lost.

Action was then taken on Mr. Higbee's resolution, referring the matter to the Committee which was appointed to wait upon the Governor. Passed.

Mr. SPEER introduced a resolution that a committee of three from the Senate and five from the House be appointed to examine into the treatment of the convicts now in the employ of Grant & Co., and report at the next session of the General Assembly.

Mr. HIGBEE moved to refer to the resolution to the same committee.

Mr. BURNS made a few eloquent remarks, calling upon the Senate to decide upon what they wanted done; how they would do it; take some action—do something, and adjourn. Had he the power, he would pass an Appropriation Act, Tax Bill, and go home. It was wrong and unjust to the people to linger here, day after day, doing nothing, taking no action, consuming time, it was wrong, and as for himself he was tired of it. He desired to see the Senate now at this hour decide upon what they thought was best to be done; what business they considered best to be transacted, and then to see the body go to work and do what legislation was necessary, and then adjourn. We regret our inability to report Mr. Burns' remarks.

Mr. CANDLER—that a committee be appointed by the presiding officer of each House, consisting of two from the Senate and two from the House, to visit the places where convicts are at work, and report their condition, and if the contract employing them is being carried out in good faith by Grant, Alexander & Co.

Mr. A. A. BRADLEY—that those colored members declared elected by General Meade, be paid the same amount drawn by the white members during the time they were excluded.

Mr. BROCK moved that Bradley's resolution be amended by excepting the Senator from the 1st district.

Mr. BROCK urged his amendment, or proviso, by giving reasons why pay should not be given to the Senator from the 1st district. He conceded the right of other colored Senators to pay, but took ground that Bradley was not in fact a member of the Senate, consequently could draw no pay, and that his right to a seat was yet to be tried.

BRADLEY insisted that the record did not show that he had been expelled.

Mr. HIGBEE introduced a resolution as a substitute to Bradley's that T. G. Campbell and George Wallace having been deprived of their seats on account of color, be allowed the per diem and mileage due them during the time they were excluded.

BRADLEY insisted that if the resolutions were carried out, that deceit was being practiced; that he had been sworn in, that if objections were to be made to his being reseated, at the time he took the oath these objections should have been made, and charges brought against him. He insisted that it was immaterial whether the Senate paid him or not; that he had the right to bring an action and could recover his pay with interest; that he was not indebted to the kindness of the Senate for his seat in the body, but to an act of Congress; and read from the act of Congress that no person could be excluded on account of race, color, or previous condition of servitude—servitude which may have been performed on a plantation, in a State prison or in hell.

Mr. SMITH (7th) would not say certainly what he thought as to the colored members drawing pay; that perhaps Messrs. Campbell and Wallace were entitled to it. He insisted that the whole matter was a proper subject to be referred to the Finance Committe, if there was such a committee prepared to act.

Mr. BOWERS moved to lay the resolutions with their amendments on the table for the present. Passed.

Mr. SPEER moved that the Senate stand adjourned till to-morrow morning at 10 o'clock. Passed.

HOUSE OF REPRESENTATIVES.

THURSDAY, April 28, 1870.

House met at 10 o'clock, and was called to order by the Speaker.

Prayer by Rev. W. M. Crumley, Pastor of Trinity Church.

Mr. PHILLIPS, of Echols, having the floor yesterday, resumed his argument against the adoption of the report of the Committee.

ARMSTRONG, of Dooley, made a labored effort in behalf of the report of the Committee, and sustaining the suggestions of the Governor.

RICE, of Columbia, made a chaffy, gassy harangue on the political status.

During Rice's speech a running debate ensued, and many questions asked him, which he answered evasively.

Mr. SISSON, of Fulton, wished to know of Mr. Rice, why it was that if the Act of December 22d, had been fully complied with by the Georgia Legislature, why Congress still fails to admit the State? What was the matter at Washington? And what further was it necessary for this body to do.

Mr. RICE did not know, for the shot was a centre one, and he could not answer it.

Mr. RICE stated that last year he was ashamed to walk the streets of Augusta or Atlanta, and let it be known that he was a member of the Legislature.

WARREN, of Quitman, gave a home thrust under the fifth rib, by asking him then why wish to continue or extend his term of office for two years longer than elected for.

WARREN, of Quitman, offered as an amendment to the report of the committee that the adoption of said report should not be construed so as to prevent the Legislature from changing, modifying, altering or amending the tax ordinance of 1869.

Mr. SCOTT, of Floyd, then offered the following as a substitute for the report of the committee:

Resolved, by the General Assembly, That Messrs. John D. Pope, of Fulton, Amos T. Akerman, of Elbert, R. L. Mott, of Muscogee, John Collier, of Fulton, and Geo. N. Lester, of Cobb, be and are hereby appointed a committee charged with the duty, and clothed with the power, to investigate fully the management and operations of the Western and Atlantic Railroad, from the 1st day of January, 1869, to this date; to ascertain what have been the gross earnings of said road and the working expenses of the same; what number of persons were employed during the year 1869 to carry on the business of said road, and what number of persons have been employed since the 1st day of January, 1870, and what persons have been employed to do business, or pretense to do business, for said road out side of the State and the character of their agencies; the amounts of money paid to them; the number and names of persons who have been employed whose names do not appear on the regular pay-roll of said road; what officers or employees of the road, or who were officers or employees on said road, have received money on account of the road and have failed to make the usual returns or settlements with the Treasurer of the road; what amounts have been paid out or lent to other persons than the Treasurer of the road, by said officers or other employees; what amounts have been used or loaned for other purposes than the legitimate business of the road; what property of the road has been taken and appropriated to their own use by its officers of employees; what amounts has been paid for railroad supplies purchased out of the State; with whom were the contracts or purchases made, by whom, and with whose approval; what officers or other persons were interested in these purchases or contracts, and in any discount allowed in them; what amounts have been taken from the earnings of the road, paid for printing purposes, and to whom paid; where the money deposits of the road have been kept, and how kept, and the terms upon which kept; whether any drafts or orders have been drawn on said deposits on the faith of the same in favor of persons not creditors of the road; what amounts have been paid for goods lost while being shipped, and the character of the goods lost; the efforts made to recover the same; whether over charges have been made, and, if so, what disposition was made of the amounts arising from such over charges; how many cars have been lost, and the cost of hunting them up; whether the workshops of said road have been used to manufacture articles for private use; how many and what members of the General Assembly are in the pay of said road; what number of tickets have been given to persons not paying for the same; whether or not new officers have not been made for said road, not authorized by law, and the salaries attached to said offices; whether the bonded officers of the road have given the bond and security required or contemplated by law.

And that the said committee be required to inquire into all the charges of illegal or misapplication of State funds, bonds or property, by Governor Bullock, made by Treasurer Angier; what offices within the appointing power of the Governor have been used to corruptly influence the votes of members of the General Assembly; what railroad bonds, and especially what bonds of the Cartersville and Van Wert road have been illegally endorsed by the Governor, and used for unauthorized purposes; what warrants have been drawn by the Governor upon the Treasurer to pay rewards offered for the apprehension of suspected criminals, and thereby money drawn from the Treasury in which any officer of or persons employed by the State were directly or indirectly interested; what amounts have been drawn by warrant or otherwise by the Governor wrongfully or without the authority of law; whether or not the contingent or other funds have been used illegally or in a manner not contemplated by law. Also, to investigate the charges against Treasurer Angier, made by Governor Bullock.

Resolved further, That this General Assembly do extend its time at once for ten days, and proceed to consider and pass a tax bill and an appropriation bill for the year 1870, and then adjourn *sine die*.

The Speaker ruled the substitute out of order.

Mr. LEE, of Newton, objected to the amendment of Mr. Warren as unnecessary.

Mr. WARREN supported his amendment in a pointed and pungent speech.

Mr. SIMMS (15th amendment) of Chatham, the Republican leader of the House, made the clearest and most logical speech delivered on his side of the question. By all odds he stands a head and shoulders above the Substitutes around him.

Mr. Simms, in his speech, said that one of the members of the House stole the constitution of a colored society at Savannah, altered it to his own taste, and placed himself as President of it.

Mr. BRYANT, of Richmond, arose to a question of privilege. If the Speaker referred to him, the charge was utterly false.

Mr. RICE called the speaker (Simms) to order, his remarks being too personal.

HARRISON (15th Amendment), of Hancock, called Simms to order, and asked him to confine himself to the subject before the House.

SIMMS moved to lay the motion to adopt the report of the Committee on the table, but withdrew it.

Mr. ANDERSON, of Cobb, favored the conclusion, but not the reasoning, of the Committee. He called the previous question on the adoption of the report of the Committee.

Mr. SCOTT called the yeas and nays.

The following is the vote:

Yeas—Atkins, Armstrong, Anderson, Allen, of Jasper, Allen, of Hart, Bell, Bethune, Beard, Bennett, Barnes, Bradford, Carson, Campbell, Caldwell, Clower, Cloud, Costin, Colby Cunningham, Darnell Davis, Ellis, Fitzgerald, Franks, Fryer, Goodwin, Gober, Golden, Gardner, Gray, Guilford, Hillyer, Higbee, Holcombe, Holden, Hamilton, Hutchings, Hooks, Harris, of Murray, Harris, of Glascock, Harrison, of Hancock, Hall, of Meriwether, Joiner, Jackson, Johnson, of Towns, Johnson, of Spalding, Johnson, of Forsyth, Lee, Lane, Linder, Lindsey, Maxwell, Maull, Moore, McArthur, McCormick, Neal, Nisbet, of Dade, Nesbitt, of Gordon, O'Neal, of Baldwin, Parks, Price, Paulk, Porter, Pruden, Perkins, of Dawson, Reid, Rice, Reddish, Rogers, Richardson, Simms, Stone, Saulter, Scroggins, Smith, of Charlton, Smith, of Muscogee, Tweedy, Thomason, Turner, Watkins, Warren, of Burke, Williams, of Harris, Williams, of Haralson, Zellars—88.

Nays—Brewster, Bryant, Clark, Clegborn, Claiborne, Cobb, Duncan, Erwin, Felder, Floyd, Fowler, Ford, Gullatt, Harkness, Hook, Humber, Harper, of Sumter, Harrison, of Franklin, Hall, of Glynn, Kytte, Madden, Mathews, Nash, Pepper, Rainey, Rosser, Sisson, Shackleford, Scott, Sorrells, Tate, Vinson, Walthall, Warren, of Quitman—34.

So the motion prevailed.

Mr. DARNELL then moved that the House concur in the resolutions adopted by the Senate and transmitted to the House.

Mr. SCOTT, of Floyd, then offered his resolutions about the appointment of a committee of investigation. They appear elsewhere in the proceedings.

Mr. SCOTT then addressed the House in behalf of his amendment.

He was willing to yield to a motion to adjourn until 3 o'clock but not to 10 o'clock to-morrow. The extremists wanted to adjourn until to-morrow 10 o'clock.

Mr. DARNELL arose to a personal explanation. He read from THE CONSTITUTION's report of the proceedings of the House of yesterday:

With characteristic cunning, the Governor suggested that, though this Legislature is an illegal body, it should adopt the appropriation act of 1869, the 23d section of which gives him unlimited power to rob the treasury.

Mr. DARNELL—We propose to investigate that robbery.

Mr. SCOTT—Yes; but will the Governor agree to appoint a committee of five unbiassed gentlemen, outside of this body?

DARNELL—He will.

SCOTT—I have only your word for it.

DARNELL—It's not very good authority, I admit.

SCOTT—I am glad to see that you will acknowledge the truth.

He said that the reporter had misrepresented him. He did not say that the Governor would be in favor of the appointment of an investigating committee "outside of this body," (the Legislature,) and that the words "It's not very good authority, I admit," were not all he said—that be qualified it with the closing words "with you." He would offer a resolution to expel the reporter of THE CONSTITUTION from the floor of the House, should he again misrepresented, and he called upon Capt. Scott's reporter to take note of it.

Mr. SCOTT, of Floyd, stated that he did ask the question in the language quoted by the reporter of THE CONSTITUTION, and Mr. Darnell replied in the language stated. Mr. Darnell admitted making the reply, but he did not so understand the question, and now stated that he did not intend to intimate by his answer that the Governor would favor the appointment of a committee outside of the Legislature.

NOTE BY THE REPORTER.—We gave the exact language of the colloquy, and if the individual asserting that we misrepresented him, used the words, "with you," they were not loud enough to reach us.

The assertion that we were Capt. Scott's reporter, we treat with the contempt it merits. Were it the case, we should be the reporter of an honest man, and one who would not sell his section. As to the expulsion, we do not fear it; we expect to give the truth, and if gentlemen call it misrepresenting them we can not help it.

Mr. SCOTT continued. The Legislature had appointed committees outside of its members. A committee was appointed to examine the condition of the State Road of Major Campbell Wallace. Hon. Mark A. Cooper, and Col. E. Hulbert. Members of the General Assembly were carried before strangers and their eligibility investigated. A presiding officer was endorsed who was not a member of this body, and his arbitrary rulings sustained. The honesty and integrity of these men can not be doubted.

A motion was made to lay Mr. Scott's resolution on the table.

The yeas and nays were called.

The vote stood yeas 68, nays 40. [The vote will be given to-morrow.]

TURNER, of Bibb, offered resolutions of sympathy for the bereaved by the sad disaster at Richmond, which were unanimously adopted.

HALL, of Meriwether, offered a resolution, asking Congress to remove the political disabilities of the people, but it was not acted upon.

The House adjourned until to-morrow morning at 10 o'clock.

☞ See Fourth Page.

Georgia News.

The crops throughout the State are all in a very fair condition.

The State Lunatic Asylum has now a plentiful supply of pure fresh water.

The Odd Fellows anniversary celebration in Savannah, was an elegant affair.

We see by all of our Georgia exchanges, that Memorial Day was celebrated with unusual spirit and touching devotion throughout the State.

A Justice of the Peace named Jones, was arrested and placed in jail recently at Savannah, for committing an assault in his office, upon the person of a well known citizen of that place.

The Newnan Defender says the citizens of Coweta county, meet in Convention at Newnan, on Tuesday next, the 3d day of May, to devise means to secure the location of Mercer University at that place.

The Savannah Advertiser, 27th, says: W. J. M. Grenier, Ordinary of Bullock county, was robbed of his mule, on the highway, near that city, by a party of several negroes. The party has been arrested, and the animal recovered.

The Press Conventions in Savannah are being overwhelmed with civility by all classes and associations of the citizens. Resolutions of thanks were the order of the second day's proceedings. The same holds good of the Southern Press Association and its proceedings. The majority of the press members, on Wednesday, attended the Bethesda celebration and picnic.

The Augusta Chronicle and Sentinel, of the 27th, says the cars have commenced running over the Port Royal Railroad. On yesterday the first train ran over the other end of the line from Yemmessee to Elliotville, and will continue to make daily trips. The contractors believe that the cars can run to Allendale—fifty-eight miles—within the next thirty days.

The Augusta Chronicle and Sentinel says we understand a committee has been appointed by the Cotton States Mechanics' and Agricultural Fair Association, for the purpose of calling upon our cotton merchants and business men to make arrangements with them for the preparation of a schedule of Special Premiums at our October Fair.

The Latest News.

The McFarland trial has been resumed.

Rumor says Sunday next is definitely fixed by the Fenian leaders for the commencement of their raid on Canada.

The Fenians claim that they will put fifteen regiments in the field at short notice.

The Senate insisted on its amendments to the Income Tax bill, and appointed a committee of conference.

Mr. Burdell, from the Election Committee, reported on the election case from the Sixth District of Louisiana, that Michael Ryan is not entitled to a seat, and J. P. Newsom is.

Gen. Sherman received official dispatches confirming advices heretofore at hand, which indicate that the Indians in Dakotah are on the war-path in good earnest.

Special dispatch to the Louisville Courier-Journal indicates the election of Gen. J. H. Lewis, Democrat, to Congress from the third congressional district, by a considerable majority.

The Council of the Choctaw Nation passed an act submitting the question of dividing their lands so as to be held in severalty, or as heretofore in common, to a vote of the people on the Fourth of July next. The principal chief advises their organization into a State and asking admission into the Union as the State of Oklahuma.

The engineer of the steamer Mary Alice, named Kennedy, was murdered on the 25th by two negro deck-hands.

The Judiciary Committee, who are investigating the attempt of Bullock's agents to corrupt the Senate in his behalf, have a number of other witnesses to examine and will not report for several days. It is understood that the facts charged are already substantially proved.

The question to remove the Southern Methodist Publishing House from Nashville to Louisville, is being agitated.

It is said that the Mormons north of Salt Lake are buying all the arms and ammunition they can obtain. The ostensible object is protection against Indian hostilities, but the Indians have never been hostile to the Mormons.

Miss Evlyn Goodloe, of Memphis, Tenn., accidentally shot herself through the heart while playfully thrusting a loaded pistol at her heart, at a friend's house, in Charlottsville, Va., on the 19th ult.

Great excitement prevails in Greece over the murder, by bandits, of two attaches of the British and Italian legations, on the plains of Morathon.

Floods in New York State have destroyed a large amount of property and several lives.

Fort Sumpter is to be reconstructed. The work has already commenced.

☞ Reading matter on every page.

☞ In the course of debate in the House on the bill providing for the abolition of the income tax, the fact was developed that but a fraction over 400,000 people pay the tax in the United States.

☞ While celebrations were the order of the day a week ago, an old negro woman was asked the meaning of the commotion; "Lor' bless yer, honey," she said, "we'se celebrating the fifteenth commandment." Some one suggests that such commandment reads: "Thou shalt vote."

☞ Some English Lords and gentry who visited Washington not long ago, presented letters of introduction to a wife of one of our public men, and mentioned having other letters to present to other distinguished persons. "Do you know these gentlemen?" asked one of the Englishmen, and mentioned the names of several conspicuous colored men. "Only as my servants," was the chilling response.

BY TELEGRAPH.

ASSOCIATED PRESS DISPATCHES.

Supreme Court Decision.

WASHINGTON, April 28.—The Supreme Court has decided in the direct tax sale cases, from Virginia, that the tender before sale by the owner of land or an agent, is sufficient; that the refusal of the tax Commissioners to accept the tender, because it was not made by the owner in person, was unlawful; that certificates of the sale of lands, sold on account of such refusal, convey no title, and the property reverts to the original owner.

Congressional—Disability Bill.

The House passed a bill establishing a department of justice.

In the Senate Mr. Robertson introduced a bill relieving from 14th amendment the disabilities of all persons except Davis and Lee and former members of the United States Congress.

A Fight.

LOUISVILLE, April 28.—A fight occurred at Glasgow Junction, on Tuesday night, between the Sheriff and posse, and some desperadoes named Shives, during which two estimable citizens were wounded. The Shives were arrested and lodged in jail, under a strong guard. It is thought an attempt will be made to hang them.

ALEXANDRIA, April 28.—The wife of Brewis, who was killed at Richmond, died this morning from sorrow.

More About the Calamity.

RICHMOND, April 28.—To-day all the houses of business have been closed, having crape on the doors, and the inscription "closed in consequence of the calamity at the Capitol." The streets were filled all day with funeral corteges. Both sets of policemen join. All the late police feelings seem to have been forgotten. The bells of the city have tolled all day, and the streets have the appearance of Sunday. A crowd of about 7,000 people is now assembled in the park, hearing addresses of condolence, from Gov. Walker, Judge Ould, Judge Crump, Gov. Wise, and others, delivered from the southern portico of the capitol.

Thomas S. Baldwin, one of the injured, died to-day. He was from Newark, N. J., and owned a large clothing house here.

This is the only death which has occurred since yesterday.

Both houses of the Legislature held an informal meeting this morning, and agreed to unite with the citizens in any general funeral procedure.

The body of the colored Senator Bland was sent home this morning, the hearse being followed by white and colored members of the Senate to the depot.

Ex-Governor Wells is better to-day.

FOREIGN.

HAVANA, April 28.—Thirty insurgents, including two Americans, were killed at Nagassa. The powder mill was destroyed and seven insurgents were killed and Conua

The Captain General telegraphs that the rebels are thoroughly disorganized and wandering about in scattered bands without leaders. The latter are roaming along the coasts seeking to escape from the island.

LONDON, April 28.—The bill allowing marriage with a deceased wife's sister passed the House of Commons.

UNIVERSAL SUFFRAGE IN MASSACHUSETTS.—The New York World says: "It is a very curious circumstance that no ordinary negro field hand from the South, were he to remove to Massachusetts, could vote, first, because from his poverty he could not pay taxes; and second, because he could not read or write."

☞ Small lace caps are now fashionable for young married ladies.

J. Woodson Burton, | Jno. W. Stockton.
Late of Perryville.
UNITED STATES HOTEL,
LOUISVILLE, KY.,
HAS JUST BEEN REFITTED.
Centrally located.
feb13—dtf

GEORGIA, CAMPBELL COUNTY.—Having determined to remove to the West, I now offer my fine MILL FOR SALE. This Mill is located 4½ miles from Palmetto, in one of the most fertile sections of Middle Georgia, and one of the best neighborhoods in Campbell county. The shoal is excellent, having nearly a perpendicular fall of twenty-eight feet from the mud sill of the dam, situated on a large creek, with steep hills of moderate height forming either bank. Any person desiring to purchase a Merchant Mill, will find this, perhaps, the most desirable of any Mill in the State. I will offer this Mill at private sale until Fall, or until it is sold. Come one, come all! who desire to see and purchase.
JOHN W. PHILLIPS.
Palmetto, April 1, 1870—d1m&w2t

Samuel K. Hays,
COMMISSION MERCHANT,
PRODUCE,
Whisky and Provision Broker,
Office—No. 5 Merchant's Exchange Building, Fourth Street, between Main and Walnut,
CINCINNATI..........OHIO.
apr17-d1m

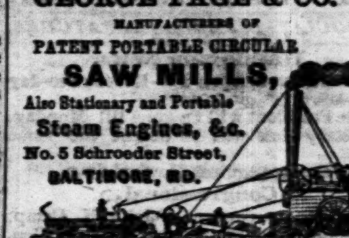
Giant Wax Beans.
I HAVE a good stock of this best of all Snap Beans. Also, many other seasonable Garden Seed, such as
Okra,
Squash,
Tomatto,
Mango,
Burr Artichoke,
Christianna Melons,
And many other varieties of Cantelopes, Watermelons, etc.
—ALSO—
200 pounds Canary Seed,
50 pounds Rape Seed, etc., etc.
MARK W. JOHNSON,
Broad street,
Atlanta, Ga.
apr24—

CHARTER OAK STOVES
LANGFORD & McGRATH,
Wholesale and Retail Dealers in
PUMPS, TIN PLATE, SHEET IRON,
Tinners' Findings, Stoves, Lamps, Hollow-Ware, Marbelized Slate Mantels at Factory Prices.
Gas Fitting and Plumbing done to order.
KEY STONE BLOCK,
Whitehall Street, Atlanta, Georgia.
☞ Agents for the celebrated "Charter Oak Stove."
feb12-d1y

Barnesville Property for Sale.
A DESIRABLE STORE HOUSE and LOT in the growing city of Barnesville, with 5-rooms, a good well of water and stable thereto. Any one wishing to invest would do well to write to the undersigned at Dalton, Ga.
apr17-d1m C. H. SNIDER.

ATLANTA, 10th February, 1870.
All persons in Atlanta or elsewhere in the State who have claims on the State Agricultural Society for premiums, will receive an order for the payment of the same, on application to the Secretary.
By order of the Executive Committee.
D. W. LEWIS, Secretary.

Baltimore Notices.

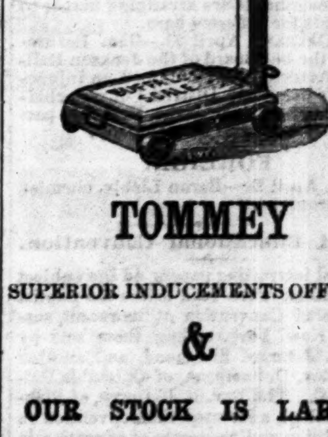
GEORGE PAGE & CO.
MANUFACTURERS OF
PATENT PORTABLE CIRCULAR
SAW MILLS,
Also Stationary and Portable
Steam Engines, &c.
No. 5 Schroeder Street,
BALTIMORE, MD.

☞ *Send for Catalogues and Price-Lists.*
jul27-d1y

Cushings & Bailey,
BOOKSELLERS AND STATIONERS,
262 Baltimore Street,
BALTIMORE, MD.
The largest and best assorted Stock in the City, of
SCHOOL, LAW, MEDICAL, DENTAL,
CLASSICAL,
—AND—
Miscellaneous Books.
☞ General Bank and Counting House Stationery of all kinds.
☞ Blank Books made to order in any style of Binding and Ruling. mar1-deod3m

THE WORLD'S WONDER.
DR. ABBETT'S ANTI-DYSPEPTIC
—OR—
LIVER MEDICINE
A SAFE and certain cure for all kinds of Liver Complaints, and all diseases and indispositions that originate from a diseased state or inactivity of the Liver, such as
Chronic and Acute Inflammations of the Liver,
Dyspepsia, Sick Headache,
Sourness of the Stomach,
Loss of Appetite,
Lowliness of Spirits, Colic,
Costiveness, Fever, Ague,
Billious Fever, Dropsy and Jaundice.
These Medicines are purely Vegetable, and perfectly harmless; but their efficacy is too permanently established in all the Southern and Western States to require any further recommendations. The wise will not fail to give them a fair trial—this is all that is asked.

LAGRANGE, GA., DEC. 3, 1869.
MESSRS. CRAWFORD & WALKER, West Point, Ga. Gentlemen: Having witnessed almost daily, for the last fifteen years, the great efficacy of the preparation you are now putting up, known as "Abbett's Medicine," it affords me pleasure to state that I know of no combinations or preparation equal to it in the treatment of Liver Diseases of whatever character, and would cordially recommend it to all who are suffering from derangement of the Liver, and especially the Dyspeptic.
I am, very respectfully,
T. S. BRADFIELD, Druggist.

WEST POINT, GA., OCT. 15, 1869.
MESSRS. CRAWFORD & WALKER: Gentlemen—I can honestly and confidently recommend L. B. Abbett's Liver or Dyspeptic Medicine, as prepared by you, to the favorable notice of the suffering public. Having used this Medicine myself in my family for twenty years, I can highly recommend it for removing pain or flatulency from the stomach, caused by indigestion. It also has a happy effect in removing constipation of the bowels. I believe it to be the best universal remedy the world has yet discovered for the above named diseases. With my best wishes to you in introducing this valuable Medicine to the public, I remain, Yours, truly, A. K. KENDRICK.
PEMBERTON, TAYLOR & CO.,
Wholesale Druggists, General Agents,
Atlanta, Ga.
For sale by Druggists everywhere.
CRAWFORD & WALKER, Prop'rs,
nov24-d1y West Point, Ga.

HARDWARE
AT
Wholesale and Retail

TOMMEY
SUPERIOR INDUCEMENTS OFFERED
&
OUR STOCK IS LARGE
STEWART.
and varied. It consists of everything usually kept in a First Class Hardware Store.
TOMMEY & STEWART,
feb5-d1y Whitehall Street, Atlanta, Ga.

JOHN I. HALL. | JOS. A. COTTEN. | WM. T. WEAVER.
Hall, Cotten & Weaver,
ATTORNEYS & COUNSELLORS AT LAW.
Offices in Atlanta and Thomaston, Ga.
WILL practice in the counties of Fulton, Cobb, Campbell and DeKalb. Captain J. A. Cotten will give his attention to business in the above counties, and will be found at all times in the office in Atlanta. Will also practice in the counties of Upson, Pike, Crawford, Taylor, Talbot and Merriweather, in the Supreme Court of Georgia, and in the District Court of the United States for the Northern District of Georgia. Messrs Hall & Weaver will give attention to business in the above counties and will remain in the office in Thomaston, Ga. dec31-d6m

TO THE CITIZENS OF ATLANTA.
THE undersigned, Committee on the part of the CARPENTERS' and JOINERS' ASSOCIATION, would respectfully solicit from the citizens of Atlanta, a portion of their patronage.
Feeling confident that our facilities are such that we can give entire satisfaction, both in workmanship and in price.
This is a regularly organized Association, and meet at James' new building, on Whitehall street, EVERY SATURDAY NIGHT, and we cordially invite all good mechanics of our profession, of good moral character, to join us.
N. A. BOUTELL, Chairman.
Headquarters corner Broad and Walton Streets.
mar30-d1m

PROPOSALS
For the Partial Construction of an
ASYLUM,
WILL be received by the Building Committee of the Augusta Orphan Asylum until the First day of May next.
Plans may be seen and printed specifications of the work may be had, on application to D. B. PLUMB, Secretary, No. 213 Broad street, Augusta, Ga.
Bond and security for the faithful performance of the work will be required, and in making proposals parties must name their securities.
Bids may be made for the entire work specified, or any portion of it—the Committee reserving the right to accept or reject them, at their discretion.
WM. A. WALTON,
Chairman Building Committee.
☞ Specifications may be seen at this office.
mar31—tomay1

MARIETTA PAPER
MILL.
WE ARE AGENTS
For the above Mills.
We keep constantly on hand a large stock of Printing Paper, of all sizes for Newspapers. Also, Wrapping Paper for sale at Manufacturers' prices.
OLIVER & WADDAIL, Agents,
feb9-d3m Cor. Alabama and Forsyth Sts.

Thos. H. Pitts. Dennis Johnson.
Pitts & Johnson,
GENERAL
Commission Merchants
—AND—
PURCHASING AGENTS
18 South Commercial Street,
feb18-d3m ST. LOUIS, MO.

TO SOUTHERN MERCHANTS
AND
MILLINERS.
HILL & KETCHAM,
257 *Canal Street, New York.*
INVITE the attention of the Southern trade to their complete assortment of
STRAWGOODS,
and all articles in the Millinery line, consisting of Straw, Silk and Velvet Hats, Sundowns, Straw Cords and Tassels, Flowers and Feathers, Trimmings of all kinds, Bonnet and Hat Frames, etc.
Special attention is given to a line of Trimmed Goods, for country trade. Orders filled with great care. A trial of styles and prices is solicited.
HILL & KETCHAM,
257 Canal Street,
Between Broadway and Earles' Hotel
nov23-d1y

$10,000 GUARANTEE.
BUCK LEAD Excels all other LEAD!
1st. For its Unrivaled Whiteness,
2d. For its Unequaled Durability,
3d. For its Unsurpassed Covering Property.
Lastly for its Economy.
☞ It COSTS LESS to paint with BUCK LEAD than any other White Lead extant. The same weight covers more surface, is more durable, and makes WHITER WORK.
BUCK LEAD, is the Cheapest and Best.

$10,000 GUARANTEE.
BUCK ZINC Excels all other ZINCS.
1st. For its Unequaled Durability.
2d. For its Unrivaled Whiteness.
3d. For its Unsurpassed Covering Property.
Lastly, for its Great Economy.
being the Cheapest, Handsomest, and most Durable White Paint in the world.
BUY ONLY
BUCK LEAD AND BUCK ZINC.
Try it and be Convinced.
Satisfaction Guaranteed by the Manufacturers.
Buck Cottage Colors,
Prepared expressly for Painting COTTAGES, OUT BUILDINGS of every description, FENCES, etc. THIRTY-FIVE DIFFERENT COLORS. Durable, Cheap, Uniform, and Beautiful shades.
Sample cards sent by mail if desired.
Dealers' Orders will be promptly executed by the manufacturers.
FRENCH, RICHARDS & CO.,
N. W. Cor. Tenth and Market Streets,
PHILADELPHIA.
For sale by
PEMBERTON, WILLSON & TAYLOR & CO.,
feb22-d1y Atlanta, Ga.

Protect your Lives!
Protect your Property!
GET THE BEST!
STAR COPPER

LIGHTNING ROD!
Chadwick & Foot's Patent,
No. 93609—Aug. 10, 1869.
MANUFACTURED BY
M. B. BUFFUM,
4 Marietta Street,
Atlanta..........Georgia.
HILLS, DAILY & CO., Agents, Rome, Ga.
apr16-dtf

Southern Invention!
BROWN'S LIGHTNING CHURN,
Patented March 22, 1870.
IT is the best and simplest CHURN in the United States. Everybody exclaims on sight, that is the best Churn they ever saw. It makes and gathers the Butter at the same time. It only requires from four to ten minutes to do its work. It only has to be seen to be appreciated. A model of this Churn can be seen at C. N. Baker & Co.'s Auction Room, Alabama street, near Whitehall. States and County Rights for sale on reasonable terms, by the Inventor.
apr17-d1m G. C. BROWN, Atlanta, Ga.

Freiberg & Workum,
DISTILLERS OF
BOURBON AND RYE WHISKIES.
DISTILLERIES:
Lynchburg, Ohio, and Petersburg, Boone County, Ky.
COLONGE SPIRITS, DISTILLED WHISKIES,
28 and 30 Main Street,
CINCINNATI..........OHIO.
apr17-d1m

MURPHY & MERRIAMS'
LUMBER YARD,
Corner of Hunter and Forsyth Streets,
(REAR OF OLD DAVIS HALL.)
NOW ON HAND and constantly receiving full stocks of
SOUTHWESTERN GEORGIA LUMBER,
Of all descriptions, Laths, etc.
apr22-d1m

THE ATLANTA CONSTITUTION,

Subscription Rates, Payable in Advance.

DAILY CONSTITUTION, per annum......$10 00
Six months...... 5 00
One month...... 1 00
Single papers.............................. 10

All subscriptions are payable strictly in advance; and, at the expiration of the time for which payment is made, unless previously renewed, the name of the subscriber will be stricken from our books.

CLUB RATES.

Ten copies..............................$80 00
Twenty copies.............................. 150 00

News dealers liberally contracted with.

WEEKLY CONSTITUTION, per annum.. 3 00
Six months... 2 00

Terms cash, before or on demand after the first insertion.

Advertisements must be marked for a specified time.

Advertisements inserted at intervals will be charged as new each insertion.

All advertisements, or notices of advertisements, under "Local Business," are chargeable at the rate of *TWENTY-FIVE CENTS PER LINE* for each insertion. No notice will appear for a less sum than *ONE DOLLAR*.

Advertisements under the head of "Special Notices," *TWENTY CENTS PER LINE* for first insertion, and *TEN CENTS* for each subsequent insertion.

The above prices will be charged for transient advertisements.

BUSINESS DIRECTORY.

☞ *Cards of six lines or less, under this head, inserted for twenty-five dollars for one year; fifteen dollars for six months; ten dollars for three months; five dollars for one month. Payable in advance.*

LAWYERS.

J. C. BRANSON. T. W. HOOPER.
BRANSON & HOOPER, Attorneys at Law, Kingston, Ga. Will practice in the several counties of the Cherokee and Tallapoosa Circuits. apr17-d1y

S. R SPENCER, Attorney at Law, Atlanta, Ga. Will give prompt attention to all business entrusted to his care. ☞ Special attention paid to the practice of Criminal Law. Office corner Whitehall and Hunter streets, up-stairs. apr6 d1y

C. F. AKERS, Attorney at Law, Atlanta, Ga. Office on East side Whitehall street, over Bradfield's Drug Store. apr1-d1m

W. W. GIDDENS, ATTORNEY AT LAW, Spring Place, Murray county, Ga., will practice in the Cherokee Circuit, and give attention to collecting and securing claims. mar29-d6m

BAUGH, GARLINGTON & ARNOLD have associated themselves in the practice of Law, and will attend all the Courts in the Atlanta Circuit, and in Henry and Fayette counties; will attend Supreme Court of Georgia, and the United States Court at Atlanta. Office in Granite Block, near Railroad Bridge.
ROBT. BAUGH. | A. C. GARLINGTON. | MARTIN ARNOLD.

MYNATT & DELL, Attorney at Law, Atlanta, Ga., office in Hillyer's new Building, on Alabama street, between Broad and Whitehall streets, over the Georgia Loan and Trust Company's Bank. nov7-dtf

T. STOBO FARROW, Attorney at Law, Atlanta, Ga. Office on Broad street, Granite Block, No. 2—adjoining rooms of "Young Men's Library Association." oct31-d6m

EVAN P. HOWELL, Attorney at Law. Office No. 2 Railroad Block, Peachtree Street. july1-d1y

PHYSICIANS AND DENTISTS.

DR. E. S. BILLUPS, Resident Dentist. Office over Chamberlin and Boynton's, Whitehall street, Atlanta, Ga. jan7-dtf

E. B. MARSHALL AND W. BRADLEY, Dentists—Front Rooms over Lawshe & Haynes' Jewelry Store, Whitehall street, Atlanta, Ga. nov14-dtf

WATCHES AND JEWELRY.

WM. BOLLMAN, Dealer in Watches, Clocks, Jewelry, Gold Pens, Spectacles, &c., Whitehall street, second door above Lynch & Co.'s Book Store, Atlanta, Ga. Repairing done in good style and warranted. nov13 d1y

UPHOLSTERY.

A. ERGENZINGER, Upholsterer and Dealer in Furniture and Manufacturer of Bedding. Feathers Renovated, Hunter street, near Whitehall street, Atlanta, Ga. oct31-dtf

Hotels.

BARTOW HOUSE,
AT CARTERSVILLE, GA.
KEPT BY
T. J. LYON & G. W. LEE.
THIS HOUSE has lately been improved, an additional story put to it, giving eighteen new rooms. The rooms were fitted up by Messrs. Rondeau & Co., of Atlanta. The Proprietors solicit a liberal share of patronage from the traveling public. apr10-dtf

A Good Place to Stop.
NEWNAN, GEORGIA, a city of 5,000 inhabitants, over 50 good business houses, ships 13,000 bales of Cotton and has a first class Hotel,
KEPT BY WM. HAMMIT.
☞ Enquire for the NEW BRICK.
mar27 d1y

COVINGTON HOTEL,
Dr. CARY COX, Proprietor,
WOULD inform the traveling public that he is still in charge of the establishment. The building has recently undergone thorough repairs and is newly painted insided an out. The rooms are large and comfortable, with good fire-places, and newly refitted with Carpeting, Furniture and Fixtures.
☞ The Proprietor would be pleased to see and accommodate his numerous traveling friends.
mar24-d3m

MADISON HOUSE,
MADISON, GEORGIA,
HAS been undergoing a thorough renovation, refurnished in GENTEEL style and is now REOPENED to the public. NO PAINS will be spared to make guests COMFORTABLE and PLEASED. Just the place to escape the malarious diseases of the lower countries and to pass a pleasant season. Terms moderate. Address:
mar24-d3m E. MORGAN, Proprietor.

SIMS HOUSE,
South Side Public Square,
LaGrange, - - Georgia.
F. M. T. BRANNON, Proprietor.
feb23-dtf

SNELLING HOUSE,
GREENESBORO, GA.
By Mrs. J. A. SNELLING.
MEALS at all Hours. Porters will attend the trains regularly. feb13 dtf

HUSON HOUSE,
Kingston, - - - Georgia.
THE above House has been refurnished and will be kept as a first-class House.
MRS. H. HOPKINS.
jan14-d6m C. A. SMITH.

PLANTERS' HOTEL,
AUGUSTA, GA.,
JOHN A. COLDSTEIN.
Has been re-opened and furnished complete in every department, and is strictly a first class Hotel. july2-d1y

LaGRANGE HOTEL,
P. F. HALL.................Proprietor,
LaGRANGE, GA.
COMPETENT and attentive porters will attend upon the arrival of each train. This Hotel has been thoroughly refurnished with new and elegant Furniture, and is really a first-class House. jan8-6m

TIBBS HOUSE.
J. D. CAMPBELL, Proprietor.
Dalton, Georgia.
mar1-dtf

Valuable Real Estate,
AT GAINESVILLE, GA., FOR SALE.
THE HOUSE built and occupied by Haise Bewdry, deceased, a summer residence.
Any amount of Wood Land can be purchased, convenient.
Apply to
R. A. GOWER,
At Cartersville,
Or, R. V. COBB,
Gainesville, Ga.
N. B.—Some Valuable Mill Property for sale in the immediate vicinity of Gainesville. apr10-dtf

J. M. COMBS, Ringgold, Ga. J. W. ANDERSON, Chattanooga, Tenn.
Combs & Anderson,
COTTON AND PRODUCE BROKERS,
And General Commission Merchants,
Chattanooga..............Tennessee.
Special and prompt attention given to all orders entrusted to us. Orders for and consignments of Cotton, Grain and General Produce solicited.
apr17-d1w

THE DAILY CONSTITUTION.

OFFICIAL JOURNAL OF THE CITY.

THE LARGEST CITY, COUNTY AND STATE CIRCULATION. DEFIES REFUTATION.

BY W. A. HEMPHILL & CO.

I. W. AVERY, Editor.

MORNING EDITION.

ATLANTA, GEORGIA, APRIL 29.

A Slander Nailed.

The politician who conducts the *Northern Methodist Advocate* in this city, (in the name of religion, but in the interests of Radicalism) published a note in his last issue, from the Rev. J. W. Yarborough, of Oxford, about the burning of the freedmen's Methodist E. Church (North) in that place, introducing the note with the following editorial comment:

"CHURCH BURNED.—The following brief note tells its own story. But there is no prejudice in this country! no Ku-Klux, no opposition. This is only some more of the Southern Advocate's "boys' play." The Government ought to assess the property of the place to build another and a better house. Just one more amendment to the Pomeroy bill would require this."

Mr. Y. gave to the Advocate a simple news item. This saintly editor jumps to the conclusion that this will serve for a first class Ku-Klux outrage, and forthwith starts his "slander mill." He talks about Ku-Klux, threatens the good people of Oxford with more "amendments," and piously suggests that they ought to be "assessed to build another."

Mr. Yarborough sends us a short note that effectually rebukes the gratuitous assumptions and slanders of the Advocate man. There has been a bitter feud among some of the negroes in Oxford, which, most likely, explains it all.

The Politico-Religious.

The gentle spirit who driveth weakly the editorial pen of a certain politico-religious sheet in this city, exhausteth itself this week, in a half column of feeble ire, directed against the conservative press of the South in general, and the Savannah News and LaGrange Reporter in particular.

The Reporter, with incomprehensible irreverence, styles this weakly sheet "a wolf in sheep's clothing," and indulges in various other touching and slightly sarcastic epithets, concerning this ostensible organ of a great religious denomination.

The News has, with audacity and disrespect unparalleled in the annals of modern journalism, dared to call our Solonic Congress a "brainless" body, and in order to add insult to injury, spoke in the same breath of "Yankee ignorance." Hence the half column of saintly ire, and ministerial flagellation.

This gentle politico-religious spirit, no doubt, in order to prove that he is not like these slandering publicans, brings to bear upon his distant assailants some of the choicest terms known in the vocabulary of Christian gentlemen, such as "blackguard," "servants of the Devil," and "lunatics," and with infinite force hurls back upon its Savannah goader the epithet, "brainless." Of course these terms, used by reprobate Southern writers, or, in the words of the gentle spirit, "servants of the Devil," being sanctified by the saintly touch of a reverend quill-driver, and purified by the breath of Christian charity, so evidently predominant in the composition (we had almost said *soul*,) of the writer, at once lose their indelicate meaning and coarse application, and become choice weapons of spiritual warfare. Besides, to an individual thoroughly schooled in Jesuit doctrine and ever willing to apply their convenient tenets practically, such action as this is never hypocritical, for the writer's motto undoubtedly is: "The end sanctifies the means."

It, the gentle spirit aforesaid, sayeth, in reply to the obnoxious epithet of "politico-religious," applied to its weakly printed emanation of spiritual doggerel, by such fallen-from-grace chaps as the News, the Reporter, and even this derelict journal of ours, "They delight in the epithet, 'politico-religious.' If they mean by it to say that we carry the principles of the religion of the Gospel into all of the relations of life, and act in political relations as a Christian should, we accept the charge, though it be a sin of awful magnitude in the eyes of some. The presence of Christian honesty is to the rebel politicians as water to mad dogs. In this sense they may call us 'politico-religious,' while they themselves are 'politico-devilish.'"

How adroitly this saintly spirit blends religion with politics! The principles of the religion of the Gospel with the principles (?) of Radicalism! By the marvelous legerdemain trickery of this dual compound of saint and sinner, the dazed vision of the reader would almost fancy the existence of principle in the Radical party, for which this strange compound is acting chaplain.

Furthermore, it stateth we know not whether illogically or ignorantly conscientiously, that the charge politico-religious is a sin of awful magnitude in the eyes of some. What refreshing simplicity! and then the quaintness of the idea that some illiberal people may exist, who consider the defiling of Christ's pure gospel with the venom, the slum and filth of political fanaticism, by a minister of the Gospel of Peace, a sin of some magnitude! Nor is there vaunting egotism in the implied statement that this *puribus naturibus* is the impersonification of Christian honesty!

With a spasmodic jerk of divine eloquence towards the close of his direful tirade, the gentle spirit hurleth its excommunicative thunders at the head of its general and special goaders in this wise:

"But their effusions have no more effect upon the movements of the Methodist Episcopal Church than the cry of a screech owl would have had upon the ark of Noah or the waters of the deluge."

The comparison of the M. E. Church to the ark of Noah and the deluge, is phrensycally poetic and deeply touching, while that of the Southern press, to an owl, proves him to be an expert in the art of Bathos, and exquisitely ignorant of the mental principle for which the bird of Minerva stands emblematical in the classics.

Having brought our clerical politico-religious quill-driver down to Noah's Ark and the Deluge, we leave it there for the present, leaving it and its virtuous friends in the enjoyment of the agreeable and congenial company with which that masterpiece of the Patriarch was freighted, and with the faint hope that the waters of a deluge may, at least to some extent, purge and purify the smutted robes of politico-religious charlatanism.

Communicated.]

The Oxford Church-Burning.

Mr. Editor: I desire to state through your paper, that in writing to the *Methodist Advocate*, about the burning of the M. E. Church in this place, *I only intended to state an item of news*, without giving an opinion as to who burnt the house.

J. W. YARBOROUGH.

Oxford, April 28, 1870.

☞ Delano decides that writing the name and date across the stamp is a sufficient cancellation.

A Funny Debate in the House on Cotton Shirts, Drawers, and Corsets.

[From the Congressional Globe.]

Mr. BROOKS, of New York—I wish to ask the chairman of the Committee of Ways and Means whether he intends to let the 5 cents per pound remain upon cotton shirts, drawers, etc.? I understood that the committee had agreed to strike that out.

Mr. SCHENCK—I have looked at the record of the committee on that subject, and I find that there was a proposition to strike out the whole and insert 40 per cent ad valorum; but no action was taken in the committee upon either motion.

Mr. BROOKS—Will the gentleman state the difference between the duty fixed by existing law on these articles and that which will be imposed under this bid?

Mr. SCHENCK—The present duty is 35 per cent ad valorem, and the 5 cents proposed in this bill is just that much additional.

Mr. BROOKS—Then we propose to add 5 cents per pound on cotton shirts, drawers, etc. I hope all the cotton shirts and drawers in the House will rebel against that proposition. (Laughter.)

Mr. MARSHALL—I do not see any necessity or propriety for increasing the existing duties on any of these fabrics. Indeed I think the changes should be in a descending scale on all of them. The revenues are increasing at such a rate at this time we will have a surplus of over $100,000,000.

Mr. BROOKS—Mr. Chairman, I am surprised at my colleague on the committee, the gentleman from Illinois, and I am the more surprised at his want of gallantry on this occasion, unmarried man as he is. (Laughter.) Why, what have we just done? We have taxed every woman in the country an additional twenty-five cents on her corsets, which will involve an additional cost to every woman on the ligatures around her body. And after we have done that, I am astonished at the want of gallantry displayed by my friend from Illinois (Mr. Marshall) in getting up and objecting to the five cents a pound on his own cotton shirts and drawers.

Mr. MARSHALL—It is on record that I opposed the increase of duty on the corsets. (Laughter.)

Mr. BROOKS—I am glad that this is on record, for the sake of the gentleman's character in the estimation of the ladies. (Laughter.)

Mr. KELLOGG—The additional duty on corsets was for the benefit of the American ladies, by giving them a chance to make them at home.

Mr. BROOKS—The American ladies do not make the corsets at home. The corsets are made by machinery by the gentleman's constituents and mine, who will by this bill get from 35 to 50 cents additional from the Western and Southwestern ladies on their corsets. All right! Under the general system of robbery and plunder, corsets should be taxed as other things. I am glad we have got corsets in the bill. We will have the ayes and noes on the corsets, and let the country see all about it. (Laughter.) My colleague from New Jersey (Mr. Cleveland) a Democrat, succeeded in getting the duty reduced on spool-cotton thread. We are making converts on the other side. The chairman of the Committee of Ways and Means consented to that reduction. My argument on seamstresses yesterday, had an excellent effect. But my colleague from Illinois, recreant bachelor that he is, unfaithful to the duties he owes to the softer sex, declines to carry out the precedent of increasing nominally twenty-five cents on corsets, actually forty cents, and stands by the old duty on cotton shirts and drawers. He does not want the additional five cents a pound put on those articles.

Food for Farmers.

Mr. Anselm Leigh brought to our office, on Tuesday, some wheat which measured fully three feet high. We noticed one head. Mr. Leigh sowed the seed, from which this wheat grew, on the 18th of October, and applied two hundred pounds of Guano to the acre. The late cold snap has not damaged it in the least.

We think Mr. Leigh's experiment has fully demonstrated the fact, that the proper time to sow wheat in this latitude, is from the 15th of October to the 1st of November.—*Newnan Herald, April 22d.*

PACKING COTTON IN BARRELS.—The New Orleans Picayune says:

An experiment was made in this city which may result in a revolution in the method of packing and transporting cotton. The agent of the Water's patent barrel and hogshead, in this State, Mr. R. S. Parks, conceived the idea that the barrels might be put to another use besides that for which they were originally intended—viz., the packing of cotton. Acting at once on the idea, he took one of his barrels to a cotton press, filled it with cotton, and compressed the same in the most satisfactory manner. When the screw was removed the cotton did not spring back more than a few inches.

Mr. Parks computes that one of his tierces will hold about 400 pounds of compressed cotton, and claims that every planter will, by the use of this system, save immensely, both in freight and loss by damage, weight, etc. These packages are so constructed as to be wonderfully strong, while they are perfectly water-proof. Cotton can readily be sampled in these packages, and the danger from fire would of course be greatly lessened, the cotton being tightly encased in wooden packages. The cost will be less than bagging and ties.

The Habeas Corpus Case of Simon Gerstman in Savannah—Details of the Case.

From the Savannah News, 26th, we take the following succinct account of this interesting case:

By reference to the report of proceedings in the United States Court, in the case, *ex relatione*, Simon Gerstman, petition for discharge under the writ of *habeas corpus*, was called and disposed of summarily, the relator, Simon Gerstman, through his counsel, withdrawing the petition, asking for the writ, which was granted.

The statement of the case is as follows: Gerstman was arrested by a warrant signed by Governor Bullock, under a requisition from the Governor of Kentucky, charging him with a felony, cheating and defrauding citizens of that State. B. H. Crump arrested Gerstman under said requisition, and a writ of *habeas corpus* was issued, and the issue tried before H. S. Wetmore, Ordinary of Chatham county, who decided that Gerstman was illegally held, and granted his discharge on the ground that the Government of Georgia being provisional, under the reconstruction acts of Congress, the warrant signed by R. B. Bullock as Governor of Georgia, was illegal and void. Gerstman was subsequently arrested by the Sheriff of Chatham county for felony against the laws of this State under the code, gave bonds for his appearance to answer, and was released. Subsequently yet, he was arrested by the military commander of this sub-district and held under the original charge under the warrant from Provisional Governor Bullock, of Georgia. Under this stage of the proceedings a petition for the writ of *habeas corpus* was issued out of the United States District Court, Judge Erskine presiding, directed to W. H. Crump and A. DeRussy, and made returnable to the Court yesterday morning, commanding the parties to produce the body of the said Gerstman in Court, and to abide its decision touching the same. The body did not come into Court, and the reason why it did not was the fact that Gerstman had settled the claim of the Kentucky creditors, amounting to some seventeen hundred dollars, and his counsel made the motion as stated in the Court report, dismissing the proceedings. Thus ended this case so far as Kentucky, Gen. DeRussy, Mr. Crump and Provisional Governor Bullock are concerned.

The Radical Editors' New Platform.

It has been ascertained from authentic sources that at the recent meeting of the Radical editors at Washington, held mainly at the house of Charles Brooks Adams, considerable dissatisfaction was expressed with the way in which things were working in the Radical party. The necessity for the creation of a third party seemed to be uppermost in the minds of these gentlemen, and before they adjourned they agreed upon the following points, which are to form the basis of the next political campaign:

1. A tariff for revenue only.
2. Specie payments.
3. A modified civil service bill.

It was claimed that the Western greenback theory had seen its best day, and that a strong specie feeling is rapidly extending over the Western States. The civil service bill is to be only applied to some of the departments as an entering wedge, in order to gradually accustom the people and the politicians to its operation.

BY TELEGRAPH.

ASSOCIATED PRESS DISPATCHES.

Washington News.

WASHINGTON, April 28.—Revenue to-day $684,000.

The President will be gone till Monday. Secretary Cox will be absent the same time.

The charges against Howard drag.

Congressional.

The Senate confirmed John N. Camp, Collector of the First Texas District; Gen. Badeau, Consul General of Texas; Horace Pike, of North Carolina, Consul General at Tampico; Pinckney Ross, Collector of Customs of Pearl River, Miss.

In the Senate, a petition was presented to strike the word "white" out of the naturalization laws.

Bills were introduced granting lands in aid of the Memphis and New Orleans Levee Railroad Company, and to relieve, with certain exceptions, all persons engaged in the rebellion from disabilities imposed by the 14th Amendment to the Constitution of the United States. The exceptions are, all persons formerly in Congress, in the army or navy, who aided the rebellion, and all members of Secession State Conventions.

The contested election of Gilbert, of Florida, was decided in his favor.

A bill passed to change the place of holding the United States District Court for Albemarle District N. C.

In the House, the sub-Committee on elections reported that Adolph Bailey is not entitled to a seat, and that C. B. Darrell is, as Representative of the Third Congressional District of Louisiana.

Keer made a minority report on the bill creating a Department of Justice. Passed.

The contested election case of the Fifth District of Louisiana was taken up by a vote of 74 to 45.

A resolution declaring that there had been no lawful election, was passed.

The Senate resumed consideration of the tariff bill. A paragraph was inserted fixing the duty on railroad iron at sixty cents per hundred pounds.

The Richmond Disaster--Expressions of Sympathy.

RICHMOND, VA., April 28.—This afternoon has been one of funerals. In some of the churches three or four bodies were before the altar at the same time.

Many of the ministers denounced the carelessness of modern architecture, which placed in jeopardy, the lives of citizens.

In nearly every principal street of the city, funeral processions were going out to the cemeteries.

All business was suspended.

The Dispatch, State Journal, and other newspapers offices were hung in mourning.

The flags on the Capitol and Custom House, and on all the vessels in the harbor, were at half mast.

The railroad trains coming into the city were covered with emblems of mourning, and many of the trucks and carts through the streets were also so covered.

At all the funerals, the old organizations to which the deceased were attached, turned out. At one of them, the State Grand Division of Sons of Temperance, now in session here, followed the corpse to the Cemetery.

At a mass meeting of the citizens to-day, as mentioned at noon, the following resolutions were adopted:

Resolved, That we mourn with profound sorrow the loss which our State and our city has suffered in the death of her citizens. That we offer with saddened hearts and tearful eyes our profoundest sympathies to the bereaved and to the suffering, and fervently pray that, as their days of affliction are, so may their strength be.

2. That Wednesday next, May 4th, be set apart as a day of humiliation, prayer and religious services, on which day the people of this city are requested to assemble in their respective places of public worship, at such hours as may be designated by the clergy, who are respectfully invited to co-operate in the purposes of this resolution.

Expressions of sympathy for the sufferers by the disaster, are coming in from all quarters, and frequently accompanied by offers of pecuniary aid.

A telegram from a New York merchant, authorizes the city authorities to draw on him for one thousand dollars. Up to a late hour, no more of the wounded had died, and their condition was no worse.

Gov. Walker, to-night, received a telegram announcing that the Illinois Constitutional Convention had to-day adopted resolutions expressive of their regret at the calamity in Virginia, and had adjourned out of respect to the sufferers.

A suitable reply was sent by the Governor, thanking Illinois on behalf of the State of Virginia.

A dispatch to the Enquirer says that Fredericksburg has closed her business houses. The town bells were tolled all day and the merchants are arranging means to raise funds for sufferers here.

NEW ORLEANS, April 28.—Gen. Beauregard, of the old Board of the Jackson Railroad Directors, to-day obtained an injunction from the Sixth District Court, forbidding the interference of the McCombs party with the affairs of the company.

FOREIGN.

PARIS, April 28.—Baron Liebig, chemist, is dangerously ill.

Baptist Educational Convention.

Several interesting papers on the subject of education, were read before the Baptist Educational Convention at its recent session in New York, among them one by Rev. Dr. Jeter, of Richmond, and another by the Rev. D. Sampson, of Columbia College, D. C. The Rev. L. L. Curry, of Richmond College, addressed the Convention on the condition and prospects of education in the South. When the South emerged from the war it was only to find an extinguished civilization, and then it was that poverty and want threw a better class of educators into the schools than ever was there before. In Texas, Louisiana, Mississippi, South Carolina, North Carolina and Tennessee, there were Baptist academies for the education of females equal to any in the country. The South paid more attention to the education of girls than the North.

Rev. Dr. Moss, of Philadelphia, spoke of the necessity of a thorough discipline in education and a closer communion between the church and schools. The Baptist denomination was fast growing to be a great power in the United States. They had now 728 church associations, 15,133 churches, 8,788 ministers, 1,221,349 members and 26 college institutions. With such an immense interest as this at stake it was incumbent upon the denomination to establish some central representative body to take charge of the general matter of the denominational educational institutions.

LOOK OUT FOR ROBBERS AND HOUSE-BREAKERS.—The Columbia Phœnix gives the following timely warning:

There is no doubt that the South is now infested with a band of robbers and house-breakers from the large cities of the North. In this connection, we copy the following from a letter written by a gentleman in Washington. Scott, Williams & Co. have met with the only heavy loss we have yet been called upon to record, but others may soon follow:

"I have information upon which I can rely, that large gangs of burglars are making their way South, for the purpose, no doubt, of depredation on our people; and at the South we are not sufficiently protected against this infamous clan of scoundrels, and our people would do well to take timely precaution to be on the alert. Rest assured, such villains are well prepared to carry into execution their designs. Would it not be well, through your paper, to sound the alarm?"

We trust the citizens of Atlanta will be on the look-out for this gentry, as our city offers a tempting bait for operations of this kind. Our police, however, is vigilant and active, and we trust to hear of the effective breaking up of these scoundrels' schemes, should they visit the Gate City.

GEORGIA IN CONGRESS.

What They are Doing About It.

The special Washington correspondent of the Baltimore Gazette, writing from Washington under date April 24th, says:

The status of Georgia in Congress still excites wonderful interest here. Extraordinary exertions are being made to overcome the majority in the Senate through which the plans of Bullock were frustated. It is said that the House will recede from its action upon the Bingham amendment to the bill as originally framed by Butler's committee. The real difficulty is, therefore, thought to be in the Senate alone. President Grant, it is known, will directly interfere on the side of Sumner, Drake and the other extremists, profusely using his *patronage of all kinds* to accomplish their purposes. In the meantime zealous efforts are being made to heal the dissensions among Republican Senators upon others as well as this particular matter. Orders have been issued, with this view, to Radical presses to cease attacks upon the refractory members of the Judiciary Committee. They have consequently been mum since Friday last.

There is now little doubt but that Georgia will be finally reconstructed to suit the wishes of the carpet-baggers of that State. The wiry concoctor and mover of the substitute, which finally passed the Senate and is now before the House, may be fully counted upon to retrace his steps. If there be enough Pomeroys to change the majority (and who can doubt it?) Grant will have an easy time in quieting their conscientious scruples. It is more than doubtful, however, whether he will be able to calm the troubled waters of his party. It seems to me that such men as Trumbull, Carpenter and Edmunds have already gone too far to fall back gracefully. If they should be simple enough to submit, they would only incur the contempt of the extremists. *They know they are already hated.* I have anticipated these movements of the President by announcing on Friday, the real purpose of Butler's sudden departure from the city to be to gain time for trading and bamboozling.

The Georgia Bill.

A correspondent of the Macon Telegraph and Messenger, writing from Washington, says:

The following letter was prepared by a Senator for transmission to the Chronicle, but on reflection it was thought that the effect of contradicting one falsehood would be the cause of its other utterances to be accepted as truth, which would be a result involving too much danger to morals to be permitted. The letter was therefore handed to the correspondent of a New York newspaper for publication:

UNITED STATES SENATE CHAMBER,
Washington, April 21, 1870.

John W. Forney, Editor Daily Chronicle,

DEAR SIR: In the Chronicle of this morning, in an article on the "Georgia bill," I find the following statement:

"The minority of Republicans who voted with the Democrats to obstruct the reconstruction of Georgia have the largest share of responsibility for the result."

The journal of the Senate shows, as does the Globe, that on the adoption of the amendment of Mr. Pomeroy, of which you complain, the votes of the Republican Senators stood thirty for the amendment to twenty-four against it. Thus you will perceive that a "majority of Republicans," instead of a minority voted, as you call it, with the Democrats, and I suppose that the Democrats in the Senate must be permitted to vote on one side or the other of questions presented; that being so, the majority of Republicans can not very well determine on which side they shall vote.

Yours, truly,
A. SENATOR.

New Advertisements.

RAFFLE AT CASSVILLE.

A SUFFICIENT number of Tickets have been sold to authorize the Managing Agents, to state to the public, that the Grand Raffle of Real Estate and Personal Property will come off with out a doubt at Cassville, Ga., June 1st, 1870. Those wishing Tickets should secure them at once. Tickets only One Dollar. For particulars, address, (enclosing stamp) L. Q. SMITH & CO., Managing Agents, Cassville, Ga.

apr29-deod&w1m

Notice to Bondholders.

FULTON County Bonds, with Coupons falling due on the 1st of May, 1870, will be paid upon presentation at the Atlanta National Bank, or to the undersigned at the Court House.

C. M. PAYNE, Treasurer.

apr29-d2t

NOTICE.

THE undersigned Patentee of a Machine for loading Locomotive Tenders with wood or coal, with which one man can load a Tender in one minute, is now in this city, and may be found at the United States Hotel, where he has a working model. He is offering to sell the right to all the Roads in the State, and will sell the right to the State at low figures.

J. N. JACKSON.

apr29-d2t

NOTICE.

THIS is to notify the public that I hereby consent for my wife, Mrs Elizabeth P. O'Connor, to become a Public or Free Trader, liable as a feme sole, for all her contracts, to make and enforce the same in her own name as by statute allowed.

P. O'CONNOR.

apr29-d30d

GEORGIA, DeKalb County.

ORDINARY'S OFFICE, April 27, 1870.

MARY PICKENS, wife of Israel Pickens, has applied for exemption of personalty, and setting apart and valuation of homestead, and I will pass upon the same at 10 o'clock, A. M., on the 9th day of May, 1870, at my office.

J. L. WILSON, Ordinary.

apr29-d1t&w2t Printers fee $2

ATLANTA, GA., April 26, 1870.

In accordance with the action of the City Council, property owners on the streets named in the following resolution, are hereby notified to have cut stone pavements layed down in front of their respective lots by the 1st day of July, 1870.

Resolved, That the Street Committee be authorized to have flag stones laid down on the sidewalks of Whitehall and Peachtree streets, from Peters to Church street, where there is no flagging; on both sides of Broad street, from Mitchell to Marietta streets; on Mitchell, from Whitehall to Forsyth streets; Hunter street, from Whitehall to Forsyth street; Walton, from Peachtree to Forsyth; Marietta and Decatur, from northwest corner of the Capitol to the Willingham building; Pryor, from Alabama to Hunter.

All parties failing to comply with the above notice in the time prescribed, will be proceeded against under section 48, of the new City Code.

M. MAHONEY,
J. H. CALLOWAY,
M. T. CASTLEBERRY,
Street Committee.

apr27-d10t

The Carnival at the Rink!

WILL come off on Tuesday night, May 3d. No one allowed on Skates but those in Costume. All who may desire so to appear, are invited to participate. This will be a pleasant reunion—an occasion of mirth. The public are invited to attend.

apr26-d8t

COTTAGE AND SMALL FARM

FOUR miles from the Passenger Depot, on McDonough road. The House has four nicely finished rooms. There are twenty-five acres of Land, plenty of Timber and excellent water. This is a desirable place. Price, $1,700, and easy payments. Apply quick.

WALLACE & FOWLER, Real Estate Agents.

apr29-d15t

AT AUCTION!

THE HIGHTOWER PROPERTY,

ON WHITEHALL STREET.

WE will sell, at auction, on the premises, at 4 o'clock, P. M., THURSDAY, the 5th day of May, 1870,

The Hightower Property,

Subdivided as follows:

1. THE RESIDENCE—Lot, fronting 155 feet on Whitehall street, and running back on Humphries street, 20 feet. Improvements: Dwelling with 11 rooms, usual outbuildings, orchard, etc.

2. Vacant Lot, fronting 49½ feet on Whitehall street, running back on Humphries street 200 feet.

3. Vacant Lot, 49½ ft on Whitehall street, running back 200 feet.

4. Vacant Lot, 70 feet on Humphries street, running back 120 feet.

5. Lot, 94 feet, on Humphries street, running back 90 feet.

☞ On this Lot is a large Barn.

6. Vacant Lot, 115 feet on Humphries street, running back 147 feet.

All the Lots enclosed with good plank fence. Plat of property can be seen at our office.

☞ This sale will be absolute—WITHOUT ANY RESERVATION.

Titles perfect, and indisputable.

Terms—One-third cash; balance in two and four months, with interest from date.

BELL & HAMMOCK, Real Estate Agents.

Office—Next door to James' Bank, Whitehall Street.

apr28-dtf

Special Notices.

☞ SOLOMONS' EUREKA PILLS will be found a certain cure for Chills and Fevers.

No disease has so regular a succession of definite stages as Chills and Fever, viz: the cold, the hot, and the sweating stage.

The duration of the Chill varies from fifteen minutes to two or three hours, then the hot stage or fever comes on, which may last from an hour or two to sixteen or eighteen hours—after which the sweating stage comes on gradually, the face first becoming moist, then the trunk and limbs; the patient often goes to sleep and sweats profusely.

Dumb Ague is the popular term for the attack when the chill is absent.

Intermittent Neuralgia is very common in malarial districts, and all complaints are there apt to come on periodically.

The Eureka Pills have, for many years, enjoyed a great reputation; they never fail to perform a complete and thorough cure. apr21-d1w

☞ GOLD AT PAR.—PANIC PRICES. Just received a LARGE STOCK of DRUGS, PAINTS, OILS, DYE STUFFS and WINDOW GLASS, etc., etc.

Have DISPENSED with the EXPENSE of BOOK-KEEPING, and have NO MEMORANDUM ACCOUNTS, hence my customers and friends will not ask me to *violate* my rule.

I will henceforth make no BAD DEBTS, and CAN, and WILL SELL, as low as the lowest CASH HOUSES.

Call and see if it is not so.

L. H. BRADFIELD, Wholesale and Retail Druggist.

P. S.—SPECIAL arrangements made for Female Regulator. apr19-d1m

☞ MANHOOD AND WOMANHOOD. Essays for Young Men, on the passional attraction of the sexes, and the happiness of TRUE MARRIAGE, when perfect manhood and perfect womanhood unite to consecrate the Union. Sent free, in sealed envelopes. Address, HOWARD ASSOCIATION, Box P, Philadelphia, Pa.

jan30—d&W3m

Amusements.

ROLLER SKATING.

RINK OPEN EVERY

TUESDAY, THURSDAY AND SATURDAY

Nights, from 7:30 to 10:30.

Every MONDAY, WEDNESDAY and FRIDAY

Afternoons, from 3 to 5, and every Forenoon from 9 to 12.

☞ CLARK'S CITY BAND in attendance EVERY NIGHT. mar31-dtf

California Wine House.

ANGELICA, Hock, Claret, and other grades of California Wines and choice Liquors. Come and try it. JACOB MORRIS, Hunter, between Broad and Whitehall Sts.

apr28-d3m

For Rent,

FROM the 1st of May, the upper part of the Commercial Building, extending from Whitehall street to Broad street, and containing about 20 Rooms, suitable for a Boarding House. Apply to C. P. CASSIN, At Abbott & Bro.,

apr28-dtf Any morning at 9 O'clock.

The 15th Amendment.

ALL the citizens of Fulton county, without regard to color or race, are invited to the City Hall, on

MONDAY NEXT,

May 2d, at 3 o'clock, P. M., to hear the OLD WAHOO, of Savannah, A. ALPEORA BRADLEY, on National and State issues.

The Colored Band of O. J. Wallace, will discourse sweet music to the people. apr28-d3t

Wide Awake! Wide Awake!

TO THE CITIZENS OF ATLANTA.

WE are now prepared to make BOOTS and SHOES of all descriptions, to order. If you want Patent Leather, Cork-soles, Box-toed, Water-proof, Light stitch or Pumps of the finest French Calf-skin, we can furnish them to you at short notice and warrant the fit. The soles are made of the finest English Sole Leather and Fancy Gaiters of all descriptions made for gentlemen in the most approved style. Call and see us at our Shop, on Pryor street, in front of the Theatre, if you want the finest and best fitting Boots in the city.

WANTED—Five first-class Boot Makers. None others need apply. C. HUGHES & SON.

apr2— jan28-d1y

The Best Book for the Guitar Yet Published!

HAYDEN'S New and Improved Method FOR THE GUITAR!

A WORK which will greatly facilitate the study and give a thorough knowledge of this delicate-toned instrument.

In addition to progressive studies, it contains a large collection of instrumental pieces and popular songs of the day.

BY W. L. HAYDEN.

Price, $3 00. Sent post-paid on receipt of price.

DITSON & CO., Boston and New York.

apr27-d2w

COMMISSION MERCHANT.

J. S. OLIVER,

200.000 LBS. Bulk Meats.

HAMS, Sides and Shoulders.

5,000 LBS. Jowls and Pates.

8,000 LBS. Well Trimmed Smoked Hams.

200 Cans Choice Leaf Lard.

Corn, Oats, Flour, AND HAY.

HOWARD Kiln Lime.

For Sale Low by

J. S. OLIVER.

Corner Alabama and Forsyth Streets,

feb9-d3m Atlanta, Ga.

TO THE MERCHANTS OF ATLANTA.

The Atlantic and Gulf FREIGHT AND PASSENGER LINE!

STARTING from Savannah, connects at Jessup with the Macon and Brunswick Railroad, at Macon with the Macon and Western Railroad, and at Atlanta with the various Roads diverging from this city, forming an unbroken line from the seaboard to all points in Middle and Upper Georgia, Alabama, Mississippi, Louisiana, Arkansas and Tennessee.

☞ EXPRESS FREIGHT TRAINS RUN THROUGH DAILY FROM SAVANNAH. ☜

NO BREAKAGE OF BULK.

Through rates given and Bills of Lading signed from Boston, New York, Philadelphia, Baltimore and Savannah, at the very lowest published rates. If Quick Time, Low Rates, and Prompt Settlements for loss or damage occurring on the line, constitute a claim to your patronage, then instruct your correspondents to ship "Care of Atlantic and Gulf Railroad Agent, Savannah, Ga."

Call on Mr. H. P. CLARK, Agent of the Macon and Western Railroad, for the latest published Tariff of Rates and Classification of Freights, to Atlanta.

The General Agent cordially invites his Atlanta friends, who may visit New York, to call at the office of the Line—they will find a desk at their service and Atlanta papers on file.

C. D. OWENS, Gen'l Ag't, 229 Broadway, cor. Barclay st.

Post-office address, Box 5053.

feb11-1f New York, February 1, 1870.

L. H. BRADFIELD'S COLUMN.

DR. JOHN BULL'S Great Remedies.

DR. JOHN BULL,

Manufacturer and Vendor of the Celebrated

Smith's Tonic Syrup,

FOR THE CURE OF

AGUE AND FEVER,

—OR—

Chills and Fever.

The proprietor of this celebrated medicine justly claims for it a superiority over all remedies ever offered to the public for the safe, certain, speedy and permanent cure of Ague and Fever, or Chills and Fever, whether of short or long standing. He refers to the entire Western and and Southwestern country to bear him testimony to the truth of the assertion, that in no case whatever will it fail to cure, if the directions are strictly followed and carried out. In a great many cases a single dose has been sufficient for a cure, and whole families have been cured by a single bottle, with a perfect restoration of the general health. It is, however, prudent, and in every case more certain to cure, if its use is continued in smaller doses for a week or two after the disease has been checked, more especially in difficult and long-standing cases. Usually, this medicine will not require any aid to keep the bowels in good order; should the patient, however, require a cathartic medicine, after having taken three or four doses of the Tonic, a single dose of BULL'S VEGETABLE FAMILY PILLS will be sufficient.

Dr. JOHN BULL'S Principal Office:

No. 40 Fifth Cross Street,

Louisville, Kentucky

Bull's Worm Destroyer.

To my United States and World-wide Readers.

I have received many testimonials from professional and medical men, as my almanacs and various publications have shown, all of which are genuine. The following letter from a highly educated and popular physician in Georgia, is certainly one of the most sensible communications I have ever received. Dr. Clement knows exactly what he speaks of, and his testimony deserves to be written in letters of gold. Hear what the Doctor says of BULL'S WORM DESTROYER:

VILLANOW, Walker County, Ga., June 29, 1869.

DR. JOHN BULL—Dear Sir: I have recently given your "Worm Destroyer" several trials, and find it wonderfully efficacious. It has not failed in a single instance to have the wished for effect. I am doing a pretty large country practice, and have daily use for some article of the kind. I am free to confess that I know of no remedy recommended by the ablest authors that is so certain and speedy in its effects. On the contrary, they are uncertain in the extreme. My object in writing you is to find out upon what terms I can get the medicine direct from you. If I can get it upon easy terms, I shall use a great deal of it. I am aware that the use of such articles is contrary to the teachings and practice of a great majority of the regular line M. D.'s but I see no just cause or good sense in discarding a remedy which we know to be efficient, simply because we may be ignorant of its combination. For my part, I shall make it a rule to use all and any means to alleviate suffering humanity which I may be able to command—not hesitating because some one more ingenious than myself may have learned its effects first, and secured the sole right to secure that knowledge. However, I am by no means an advocate or supporter of the thousands of worthless nostrums that flood the country, that purport to cure all manner of disease to which human flesh is heir. Please reply soon, and inform me of your best terms. I am, sir, most respectfully.

JULIUS P. CLEMENT M. D

Bull's Sarsaparilla.

A Good Reason for the Captain's Faith.

READ THE CAPTAIN'S LETTER AND THE LETTER FROM HIS MOTHER.

BENTON BARRACK'S, Mo., April 30, 1866.

DR. JOHN BULL—Dear Sir: Knowing the efficiency of your Sarsaparilla, and the healing and beneficial qualities it possesses, I send you the following statement of my case.

I was wounded two years ago—was taken prisoner and confined for sixteen months. Being moved so often, my wounds have not healed yet. I have not set up a moment since I was wounded. I am shot through the hips. My general health is impaired, and I need something to assist nature. I have more faith in your Sarsaparilla than in anything else. I wish that that is genuine. Please express me half a dozen bottles, and oblige.

Capt. C. P. JOHNSON, St. Louis, Mo.

P. S.—The following was written April 30, 1865, by Mrs. Jeanie Johnson, mother of Captain Johnson:

DR. BULL—Dear Sir: My husband, Dr. C. S. Johnson, was a skillful surgeon and physician in Central New York, where he died, leaving the above C P. Johnson to my care. At thirteen years of age he had a chronic diarrhœa and scrofula, for which I gave him your Sarsaparilla. IT CURED HIM. I have for ten years recommended it to many in New York, Ohio and Iowa, for scrofula, fever scores and general debility. Perfect success has attended it. The cures effected in some cases of scrofula and fever sores were almost miraculous. I am very anxious for my son to again have recourse to your Sarsaparilla. He is fearful of getting a spurious article, hence his writing to you for it. His wounds were terrible, but I believe he will recover.

Respectfully JE JOHNSON

BULL'S CEDRON BITTERS

AUTHENTIC DOCUMENTS.

ARKANSAS HEARD FROM.

Testimony of Medical Men

STONEY POINT, White Co., Ark., May 23, 1868.

DR. JOHN BULL—Dear Sir: Last February I was in Louisville purchasing drugs, and I got some of your Sarsaparilla and Cedron Bitters.

My son-in-law, who was with me in the store, has been down with rheumatism for some time, commenced on the Bitters, and soon found his general health improved.

Dr. Gist, who has been in bad health, tried them, and he also improved.

Dr. Coffee, who has been in bad health for several years—stomach and liver affected—he improved very much by the use of your Bitters. Indeed, the Cedron Bitters has given you great popularity in this settlement. I think I could sell a great quantity of your medicines this fall, especially of your Cedron Bitters and Sarsaparilla. Ship me via Memphis, care Rickett & Neely.

Respectfully, C. B. WALKER.

All the above remedies for sale by

L. H. BRADFIELD, DRUGGIST,

WHITEHALL STREET ATLANTA GEORGIA

[illegible]

Copyright secured.

ARGYLE BITTERS.

THE superiority of the above named article over any other Bitters is now admitted in every instance where a comparison has been made. The Proprietors most respectfully inform the public that the high reputation they have so justly acquired has been on their intrinsic merits alone. The ingredients used, in point of purity, excellence and medicinal qualities can not be surpassed, imparting a richness and delicacy of flavor heretofore unequaled by any combination of medicines having any claim for the relief of the following complaints, for which the

ARGYLE BITTERS

are especially recommended, viz:

Dyspepsia, Indigestion,
Diseases of the Stomach,
Nervousness, Jaundice,
Billious Complaints,
Costiveness, Cramps,
Flatulency, Griping Pains,
Heartburn, Liver Complaint,
Loss of Appetite,
Lowness of Spirits or Melancholy,
Pains in the Side or Back,
Sick and Nervous Headache,
Etc., Etc.

All the virtues of the true CALISAYA BARK are to be found in the ARGYLE BITTERS, making them the best Appetizer and gentle Tonic in all cases of General Debility and Derangement of the Stomach and Digestive Organs, that it is possible to produce.

Being mild in effect and pleasant to the taste, they are especially recommended to delicate females as a gentle soothing and invigorating tonic.

The following important Certificate from Dr. I. L. CRAWCOUR, an eminent Chemist and Physician of this city, speaks so favorably of the Argyle Bitters, we deem it superfluous to add anything further:

261 CAMP STREET, NEW ORLEANS, September 1, 186-.

Messrs. Wheelock, Finlay & Co.:

GENTLEMEN—I have carefully examined your Argyle Bitters, and from my knowledge of their ingredients can safely recommend them as a good and reliable tonic and especially as a corrective of that morbid desire which so frequently affects those addicted to the use of ardent spirits. The chief ingredients being the best Calisaya Bark, renders them peculiarly fitted for the use of those residing in malarious districts, as they will not only act as a preventive against intermittent disease, but in a large number of cases may cure it when it has made its appearance.

I. L. CRAWCOUR, M. D.,
Prof. of Principles and Practice of Medicine, N. O. School of Medicine.

E. B. WHEELOCK, SOLE PROPRIETOR.

WHEELOCK, FINLAY & CO., Wholesale Agents, New Orleans.

For sale by L. H. BRADFIELD, and Dealers generally.

DISCOVERED AT LAST!

NO MORE CHILLS AND FEVER!

DR. F. WILHOFT'S

Anti-Periodic or Fever and Ague Tonic,

IS GUARANTEED by the Proprietors a safe, certain, speedy and effectual cure for *Fever and Ague*, Dumb Chills, Costive Chills, Billious Rimittent Fever, and all Malarious Diseases.

It contains no *poison*, either vegetable or mineral. The sale of this article in the Southern States is immense. It has the indorsement of the first *Physicians* of our city and is in use in the *Charity Hospital*. A single bottle is all that is required to effect a permanent cure, and it has *never* yet been known to fail. On the proper proofs being rendered to us, we will refund the price paid if it fails to cure.

WHEELOCK, FINLAY & CO, Sole Proprietors, New Orleans, La.

For sale by L. H. BRADFIELD, and Druggists generally. apr22-deo1&w6m

J. M. COMBS. | J. M. ANDERSON. | F. FLEMISTER.

Combs, Anderson & Co., GENERAL COMMISSION MERCHANTS,

And Dealers in

CORN, WHEAT, FLOUR, BACON, LARD, Etc., 43 Jackson St., one door South of Post-office, Augusta.............Georgia.

apr17-d2w

Absolute Indemnity!

LIVERPOOL AND LONDON AND GLOBE Fire Insurance Company!

Assets in Gold, $18,000,000.

American Branch, 45 *William Street*, N. Y.

Assets $2,300,000.

Pays all Losses in full at once, without deduction for interest.

NEW YORK LIFE INSURANCE COMPANY.

PURELY MUTUAL.

Assets Cash, $13,327,924 63—Established 1845.

Divisible Surplus Jan 1, 1870, $1,670,759 73, and returned to present Policy-Holders.

Gen. Jos. E. Johnston & Co.,

General Agents, Savannah, Ga.

L. B. Davis, District Agent,

ATLANTA, GA.

GIANT Wheat Separator—County Rights for Sale. Every Farmer, every Miller should have one, the Farmer to get pure Seed, the Miller to get the finest Flour. Among others we refer to the following certificates from well known Millers of Rome and Atlanta.

ROME, GA., March, 1870.

I never made as good Flour before as I am enabled to do now with the Giant Wheat Separator in use in my Mill—every Miller should have one.

J. J. COHEN.

OFFICE ATLANTA FLOURING MILLS.

JAMES L. ZACHRY, Proprietor.

Hunter Street, near Macon and Western Depot.

ATLANTA, GA., March 5, 1870.

COL. W. C. BIBB—Dear Sir: Having thoroughly tested the Little Giant Wheat Separator left with me, I am pleased to state that it comes nearer taking all cockerel and cheat out, than any machine I ever tried, and with a slight alteration in size of the wire it would be almost indispensably necessary to Millers, while its low price would enable Farmers to put their wheat in better order, not only for market, but in selecting their Seed, free from almost all impurities.

Respectfully, &c.,
JAMES L. ZACHRY.

COUNTY RIGHTS FOR SALE BY

W. C. BIBB, ATLANTA, GA.

L. B. DAVIS, Agent.

The Separator can be seen at my office, 15 Whitehall Street, Atlanta, Ga., next door to James' Bank. april26-d1m

Picture Frame Manufacturer.

JAMES SANDERS,

Manufacturer and Wholesale and Retail Dealer in

Oval and Square PICTURE FRAMES, Pictures and Moldings, LOOKING GLASSES, —AND— Looking Glass Plates.

CONSTANTLY on hand a full assortment of Oval Frames and Looking Glasses, suitable for Retail Trade.

Merchants and others visiting the city will please give us a call, as we are offering extra inducements in this line of goods.

☞ Particular attention given to Framing.

67 Whitehall Street,

apr23-d3m Atlanta, Ga.

G. W. ADAIR, Auctioneer.

Bradley Hill Property.

I WILL sell upon the premises on Friday morning, at 10 o'clock, 29th inst., on the summit of that commanding elevation, encircling the eastern part of the city, between General Gartrell's and Dr. Hitchcock's residences, five handsome residence lots, as per plat, situated between Wheat, Howland and Bradley streets. Procure a map, examine the property, and attend the sale. Conveyances will leave my office precisely at 9½ o'clock. Terms half-cash, balance in six months, with interest.

G. W. ADAIR, Real Estate and Insurance Agent,

april-d1t No. 38 Alabama Street.

WESTERN & ATLANTIC RAILROAD.

GREAT REDUCTION IN FARE!

NOW IS THE TIME TO TRAVEL BY THIS POPULAR and FAST ROUTE!

From Atlanta to New York, via W. and A. R. R. ONLY $33.

FROM ATLANTA TO PHILADELPHIA, via W. and A. R. R. ONLY $31.

FROM ATLANTA TO BALTIMORE OR WASHINGTON, via W. and A. R. R. ONLY $29.

By this Route the Traveling Public have

A SMOOTH TRACK, Fine, Clean Cars, CAREFUL ATTENTION, GOOD EATING HOUSES, *Magnificent Scenery*, SLEEPING CARS ON ALL NIGHT TRAINS.

It is Cheaper to Travel than to Stay at Home.

☞ Tickets for Sale at the Passenger Depot and National Hotel.

B. WWRENN, General Ticket Agent.
A. L. HARRIS, M. T. and Supervisor.
FOSTER BLODGETT, Superintendent.

apr5 d1m

T. W. SIMMONS, GROCER, DEALER IN LIQUORS, IMPORTED WINES, FOREIGN AND DOMESTIC FRUITS,

Norcross Building,

Under National Hotel,

PEACHTREE STREET

Just Received.

20 BARRELS Golden Russett Apples, in fine order and for sale by T. W. SIMMONS, Under National Hotel.

In Store and to Arrive.

50 BOXES Palermo Oranges, 20 boxes Messina Lemons, at T. W. SIMMONS', Under National Hotel.

Choice Goshen Butter,

RECEIVED TO-DAY, by T. W. SIMMONS, Under National Hotel.

Cheese! Cheese!

THE very finest New York Dairy for sale by T. W. SIMMONS, Under National Hotel.

Eagle Hams.

EAGLE HAMS! Excelled by none. For sale at 20 cents per pound, at T. W. SIMMONS, Under National Hotel.

Coffee! Coffee!

THE best old Government Java at 3 lbs. for One Dollar; the best Rio, 4 lbs. for One Dollar, at T. W. SIMMONS', Under National Hotel.

2,000 Fresh Baracon Cocoanuts,

DIRECT from the ship "Lost Cause," at Charleston, on the 18th, for sale at T. W. SIMMONS, Under National Hotel.

Try It! Try It!

THE best Mince Meat, cheaper than it can be made. Just as nice and less trouble to buy it from T. W. SIMMONS, Under National Hotel.

Fine Teas! Fine Teas!

YOUNG HYSON,
English Breakfast,
Imperial,
Gunpowder,
Japan.

The finest grades. Made a specialty by T. W. SIMMONS, Under National Hotel.

Crackers! Crackers!

IN endless variety and of the finest grades, for sale by T. W. SIMMONS, Under National Hotel.

Sundries! Sundries!

CANNED GOODS of every kind—Jellies, Pickles in barrels, White Wine and Cider Vinegar, Soaps Starch, Lard, Bacon, Breakfast Bacon, Dried Beef, Beef Tongues, and anything wanted in the Grocery line, for sale by T. W. SIMMONS,

apr22-d1m Under National Hotel.

S. P. LEE, At Covington, Ga. LEE & HIGHTOWER, At Griffin, Ga. LEE & MORRIS, At Jonesboro, Ga.,

PROPRIETORS

LIVERY AND SALE STABLES.

CAN furnish any kind of conveyance, at all hours. Harness and Saddle Horses, Carriages, Hacks and Buggies, to be had at reasonable prices. Special attention devoted to Feeding Stock.

apr15-d1f

CONSTITUTION.

ATLANTA, GEORGIA, APRIL 29

RONDEAU & CO.
FURNITURE, 15 Decatur Street.
apr17-d30d.

"SHOO FLY!" at the Post-Office stand to-day.

COVINGTON HOTEL.—There are few better kept houses in Georgia than the Covington Hotel, and Dr. Cary Cox is the Napoleon of landlords.

GONE NORTHWARD.—General Terry and staff, departed Northwrrd last night, taking the Western and Atlantic Railroad.

ADJOURNED.—The Green Line Convention adjourned Wednesday, after two days session, until the 30th of May.

RETURNED.—Landaberg has returned from the West, with a full stock of white pine sash, doors, etc.

DEATH OF AN ATLANTIAN.—Intelligence was received here last night, of the death of William H. Jones, formerly a resident of Atlanta, at Vicksburg, Miss., a week ago.

CORRECTION.—In the proceedings of the House yesterday, the name of Representative Cloud incorrectly appeared in the list of yeas and nays. We learn that he was not present.

RAFFLE AT CASSVILLE.—The grand raffle of real estate and personal property, comes off at Cassville, on the first of June next. Those wishing tickets should secure them at once.

FULTON COUNTY BONDS.—Bonds with coupons falling due on the first of May, will be paid upon presentation at the Atlanta National Bank, or to C. M. Payne, Treasurer.

LADIES' EDUCATIONAL SOCIETY.—The members of the Ladies' Educational Society will have their first picnic, at Kennesaw Mountain, on to-morrow.

WINDSOR SMITH PROPERTY.—The Whitehall street lots of the Windsor Smith Property, were sold by Col. Adair at auction yesterday.

The sales aggregated $10,290. The lots were purchased by parties expecting to improve.

CALIFORNIA WINE HOUSE.—The California Wine House, on Hunter street, has a choice stock of California Wines Mr. Morris is well known, and his endorsement of an article is a sure guarantee of its merit.

THE EUREKA COFFEE POT.—Having fully tested the Eureka Coffee Pot, sold by McBride & Co., for the past twelve months, we can testify to its superior merits. It makes the best coffee, and saves fully 33⅓ per cent. We know of no better institution for the making of coffee, and recommend all house keepers to use it.

WILL THEY DO IT?—Will the General Assembly to-day, appoint a committee of investigation, by allowing the Democratic party to select two, the Republican party two, and the Speaker of the House one member of the committee, or will they adopt the names furnished them by Gov. Bullock?

POPULAR EDUCATION IN GEORGIA.—We are indebted to Prof. Martin V. Calvin, of Augusta, for a copy of his paper on Popular Education in Georgia, endorsed by such profound thinkers as Dr. Tucker, Prof G. J. Orr, Bernard Mallon, and Hon. D. E. Butler. It is a valuable paper, and reflects honor upon its author, who has done much to advance the cause of education.

NEW BOOKS.—Messrs. Phillips & Crew have placed on our table three excellent works, viz: "Story of a Honeymoon," by Charles H. Ross and Ambrose Clarke; Helen Gardner, by Marion Harland; The Bible in India, by Louis Jacolliot; all published by G. W. Carlton, New York, and for sale by Phillips & Crew, at the old Norcross Corner.

ARE THEY ENTITLED TO VOTE?—Are parties directly interested in a question pending entitled to vote upon it? How can Senators Sherman and Hungerford and Representatives Bell, Atkins and Madison vote upon the appointment of a committee to investigate the condition of the State Road, when they are holding positions on it?

OPPOSED TO INVESTIGATION.—The course of the Radicals yesterday indicate their opposition to a full, fair and thorough investigation of the management of the State Road, and Gov. Bullock's use of the public funds. They don't want men of character on the committee—they want a whitewashing committee. They acknowledged their need for such a committee yesterday by their squirming and votes.

As this is the house-cleaning time house-keepers should each provide themselves at once with a cake of Enoch Morgan's Son's Sapolio. It will be money well invested, for Sapolio will clean windows, marble, white paint, floors, tables and all wood work, and polish iron, steel, brass, tin and all metal wares splendidly. It is very cheap and works like a charm. Grocers druggists and others sell it.

A DEAD BEAT.—Rubini, last night, demonstrated his superior powers in legerdemain and remarkable feats. He became invisible, and disappeared with all his valuables and the proceeds of the performance of the night previous, leaving behind him some bogus jewelry and several heavy unpaid printer's bills.

Pass Rubini around as a master in slight under-hand entertainments.

A MERITED COMPLIMENT.—The Rome Commercial pays the following merited compliment to Dr. Boring:

"We heard, with pleasure, on last Sunday morning, that Rev. Jesse Boring, D. D., would preach at the Methodist Church, in our city on next Sabbath. The Doctor is a man of power; is highly educated, a deep and profound thinker, an interesting and telling speaker.

ICE CREAM.—Our friend Thompson has been furnishing families for several days past with his delicious ice cream. He will be prepared in a few days, to supply families with that luxury at their homes, at any hour. Though his arrangements are such that he has no room for the reception of ladies, yet he can furnish them with any quantity at their residences. The rush for it has been immense.

ENQUIRE INTO IT.—The investigating committee will find some rich developments by investigating the subject of what Senator holding a position on the State Road, has a brick-yard, the number of State Road hands he works at his brick-yard, the number of picks, and nails, and quantity of lumber, the property of the road, sent to the brick yard, and how much the yard is indebted to the road.

A SUGGESTION.—As it is likely that the Republicans will refuse to appoint a committee of investigation, except one made up by His Excellency, Governor Bullock, we suggest that the Conservative members of the General Assembly meet and pass a joint resolution requesting distinguished gentlemen outside of their body to act as an investigating committee, with power to send for persons and papers, to sit in Atlanta and publish its proceedings daily, having the benefit of able and experienced counsel in the examination of the testimony. The people will raise the money. Let the Conservatives determine that a fair investigation SHALL BE HAD!

FANCY Printing done at THE CONSTITUTION Job Office.

DODGING.—In the House of Representatives yesterday, Scott, of Floyd, made a fine effort in support of his resolution to appoint a Committee of investigation of the charges against Gov. Bullock, the officers of the State Road, and Treasurer Angier, consisting of such noted Republicans as Amos T. Akerman, of Elbert, (who, in a recent speech in this city, characterized the Southern Confederacy as the vilest of all institutions,) Hon. R. L. Mott, of Columbus, (who was voted for in the Republican Nominating Convention as a candidate for United States Senator,) Hon. John D. Pope, of Fulton, (who was appointed Judge by Gov. Bullock,) and such Conservative men as Judge John Collier, of Fulton, and Col. G. N. Lester, of Cobb.

Mr. Lee, of Newton, admitted that these men were gentlemen of honesty and intelligence, but thought they would take up too much time in the investigation and cost the State too much money.

Mr. Scott then replied that he would amend his resolution so that they should not draw one cent from the Treasury. Two Republicans informed him that they would give $100 each towards defraying the expenses of that committee. The people would raise the money to remunerate them for their services.

The Radicals refused to vote for such a committee, thus proving that they did not favor an investigation.

BILL HEADS.—At THE CONSTITUTION Office can be had bill heads, letter heads, statements, in fact everything in the job printing line.

HOW THEY STAND.—The following is the vote on Capt. Scott's resolution for a fair, full and unbiassed investigation of the Governor's misuse of State funds, and the mismanagement of the State Road. Those who voted in opposition to such an investigation are:

Allen,	Clower,
Allen, of Jasper,	Clifborne,
Allen, of Hart,	Costin,
Bell,	Colby,
Bethune,	Cunningham,
Beard,	Darnell,
Barnes,	Davis,
Bradford,	Duncan,
Carnes,	Ellis,
Campbell,	Evans,
Franks,	Hutchins,
Floyd,	Hook,
Goodwin,	Harrison of Hancock,
Gober,	Hall of Meriwether,
Golden,	Joiner,
Gardner,	Jackson,
Guilford,	Johnson of Towns,
Holcombe,	Johnson of Spalding,
Houston,	Johnson, of Forsyth,
Haren,	Lee,
Hamilton,	Linder,
Hughes,	Madden,
Maxwell,	Mauli,
Moore,	Nesbitt, of Gordon,
O'Neal, of Baldwin,	Porter,
Perkins, of Dawson,	Reid,
Rice,	Rogers,
Richardson,	Strickland,
Simms,	Smith, of Charlton,
Smith, of Muscogee,	Tweedy,
Thomason,	Turner,
Watkins,	Warren, of Burke,
Williams, of Harris,	Williams, of Harralson.

Those who voted for such investigation are:

Anderson,	Bennett,
Brown,	Barnum,
Ballanger,	Cleghorn,
Cobb,	Erwin,
Fitzpatrick,	Felder,
Fowler,	Fryer,
Gray,	Higdon,
Harkness,	Hook,
Humber,	Harper, of Sumpter,
Harrison, of Franklin,	Hall, of Glynn,
Kytle,	Mathews,
McCormick,	Nash,
Faulk,	Phillips,
Perkins, of Cherokee,	Rainey,
Rosser,	Rumph,
Stone,	Sisson,
Seale,	Shackleford,
Scott,	Scroggins,
Sorrels,	Vinson,
Walthal,	Weichell,

Warren of Quittman.

Absent or not voting:

Armstrong,	Belcher,
Brewster,	Bryant,
Buchan,	Carpenter,
Clark,	Caldwell,
Cloud,	Ford,
Fincannon,	Gullatt,
Hillyer,	Holden,
Hardin,	Harris of Murray,
Harris, of Glascock,	Harper, of Terrell,
Hall, of Bullock,	Lane,
Lastinger,	Lindsey,
Madison,	McArthur,
McDougald,	Neal,
Nisbet, of Dade,	Osgood,
O'Neal, of Lwondes,	Page,
Parks,	Price,
Pepper,	Pruden,
Powell,	Reddish,
Rawles,	Sewell,
Saulter,	Shumate,
Smith, of Ware,	Tumlin,
Tate,	Turnipseed,
Wilcher,	Williams, of Morgan,
Zellars.	

Latest Market Reports.

[CORRECTED DAILY.]

CONSTITUTION OFFICE,
ATLANTA, April 28, 10 o'clock, P. M.

We note no change in quotations.

GENERAL MARKETS.

CINCINNATI, April 25.

CORN—There was a brisk demand for sound corn during the greater portion of the week and the supply being hardly equal to the demand, an advance was established. The arrivals for two or three days past have been more liberal. A considerable portion of the receipts were purchases made to arrive and consigned to the distillers, which kept the latter out of the market. To-day there was only a moderate inquiry and the market was quiet, but holders are firm and still contend for full prices. Sound mixed sold at 90a91 on the landing and at the lower depots. In some instances, 92 was paid for white and yellow shelled. Buyers generally, however, are making no distinction between white and mixed. Some sales were made at the Covington depots 2a3c less than the rates quoted above.

OATS—There was an advance early in the week and this was maintained up to the close. The inquiry, however, was only moderate, and aside from the purchases by the local dealers there is no movement, and prices would give way under any material increase in the arrivals. We quote mixed 52a53 for rejected, 56a57 for No. 2, 59a60 for No. 1, and 61a62 for No. 1 white. The Grain Committee of the Chamber of Commerce has passed a resolution to make 32 pounds a bushel of oats instead of 33 pounds, as now allowed. This rule will take effect May 1, and meets with general approval.

LOUISVILLE, April 26.

CORN—Is in active demand and firm. Sales of choice shelled are made at 95a97 per bushel, sacks included. Ear corn is held at 90a95 from store. Sales to-day include 6,000 bushels at 1 05a107, sack included.

BACON—Is in fair consumptive demand, and sales reported of 53 casks clear sides at 16¾a17; 100 tierces do for May delivery, at 17; 25,000 lbs do, loose, at 16½; 46 casks clear rib sides at 16¼ 27 casks shoulders at 12¼a12¾.

BULK MEATS—Are steady at 15 1-2a16: clear rib sides at 15a15 1-2; shoulders at 11¼a11¾.

HAMS—Are in good demand. Sales reported 20 tierces sugar-cured hams at 19. We quote sugar-cured at 18a19; plain at 17 a17 1-2.

LARD—Is steady. Sales of 10 tierces prime leaf at 16 3-4a17; 75 kegs at 18a18 1-2.

MANUFACTURED TOBACCO—Prices are firm and stocks are reduced unusually low. We quote the various grades of Virginia brands at 62a1 25; Kentucky and Missouri brands at 65a1 00.

WHISKY—Raw whisky is steady at 1 01a1 02, tax paid. A good demand for new copper prevails, and sales are made at 65a70 in bond.

NEW ORLEANS, April 25.

SUGAR AND MOLASSES—The receipts this morning comprised 946 hhds sugar and 181 bbls molasses. We notice a brisk market, with a fair demand for the West at firm prices. The supplies were mostly sold at 6 1-2a8 for inferior sugar, 8 1-2a9 for common, 9 1-4a9 1-2 for fair, 9 3-4a10 1-2 for good fair, 10 3-4a11 for fully fair, 11 1-4a11 1-2 for prime, 11 3-4a12 for choice, 9 1-4a10 for seconds, 11 1-2a12 for yellow clarified, 12 3-4a13 for white; 65a37 3 4 for common plantation and rebolled molasses, 70 for prime plantation and rebolled, 75 for choice plantation rebolled, 70 for prime fomenting, 50a75 for city refinery rebolled, and 1 00 for syrup.

KNOXVILLE, TENN., April 26.

WHEAT—Some inquiry for shipment and good milling demand. Prime Red is in request, and readily brings outside rates. White quiet and firm. Red 1 05a1 15. White 1 15a1 25.

CORN—Selling by the car load free of all charges at 1 00a1 07½, not sacked, 95a1 00. Retailing from stores at 1 10a1 15.

FLOUR—Market steady and quiet. Good brands of family sell at 2 85a3 00, and extra at 2 75a2 90, by the quantity.

BACON—Heavy. Hog round, well smoked. 14 1-2a15; clear sides, 15 1-2a16. Hams 15 a16.

LARD—Market quiet; prime leaf 17a20.

BEEF CATTLE—Active demand for well fattened stock and prices firm. No. 1 heavy 5 1-2a6 gross.

HAY—Good demand; prime timothy baled, 1 10a1 20; by wagon load 1 00.

Telegraphic Markets.

NEW YORK, April 28.—Cotton quiet; sales 1,900 bales; uplands 23½; Orleans 23¾. Flour 5a10c better; western 4 65a6 25; Southern firmer at 5 90a9 75. Wheat active and 1a2c better; No. 1 spring 1 19a1 19; No. 2, 1 15a1 17½; choice 1 18. Corn 2c; No. 2, 1 15a1 17½; choice 1 18. Corn 1c better for old, without decided change for new; new mixed western 1 10a1 12½; old 1 15a1 17½. Beef firm; new extra 15 old 1 15a1 17½. Beef firm; new extra 15 old 1 15a1 17½. Pork firm; mess 28 75. Lard quiet and steady; kettle 17a17½. Whisky lower at 1 01a1 05. Rice dull. Sugar quiet; Muscovado 9½; Havana 9¾. Coffee quiet. Molasses dull. Naval stores heavy. Turpentine 44a45. Rosin 3 00a6 00. Tallow firm at 9¼a9¾. Freights firmer; cotton, steam, ¾c.

Money easy. Sterling strong at 9½a9¾. Gold, after violent fluctuations, reached 15½, and closed at 15¼. Governments active and excited, with heavy business; 62s, 15½.

Later.—Money improved; general business creates more demand, but the market continues easy, and borrowers are promptly supplied at 4a5 on call; prime paper is quoted at 7a8. Exchange remains strong at 9½a9¾. Three millions of American silver recently arrived from Canada, mostly for shipment to Europe. Gold very active and excited by financial reports from Europe; the price at opening was 15; fell to 14¾; was back to 15 at noon, and in the middle of the afternoon touched 15¼, which was the highest price to-day. The market then reacted, quotations going down to 15, and closing at 15¼. Governments very active and excited all day. Heavy business done, and prices all advanced. Market very strong, though quieter at close, with a fractional falling off in prices. 5-20s of 1862 closed at 15½; 64s, 14¼; 65s, 14¼—new, 12⅞; 67s and 68s 13¼; 10-40s 8½. Southern securities firm, with advance; Tennessees 57; old 59¾; Virginias 59¾; new 70; Louisianas 75a76; Levees 75a77; North Carolinas, new, 23½. Stocks strong and active greater part of the day, and quieter at close.

Sub-treasury balance $8,842,000, including $2,023,000 in currency.

BALTIMORE, April 28.—Flour, family, active and firm; receipts light. Wheat steady and unchanged. Corn advanced; white 1 10a1 11; yellow 1 10a1 11. Oats 63a66. Rye 95a1 00. Pork 29 00. Bacon active; shoulders 13¼. Lard 17. Whisky 1 04a1 04½.

Cotton unchanged; middlings 23; sales 100 bales; net receipts 36 bales; exports to Great Britain 790 bales; stock 2,235 bales.

LOUISVILLE, April 28.—Corn, sacked, 1 07. Pork 29 00. Shoulders 12¾; sides 16¾a17. Whisky 1 00. Lard 16¾a18¼.

CINCINNATI, April 28.—Corn unchanged, supply better; sales at 88a90. Whisky firm with a better demand. Pork held firmly at 29 00; demand light. Bacon held higher. Shoulders 12; clear rib sides, 16¾. Lard held at 16¼.

GALVESTON, April 28.—Cotton dull; good ordinary 18½; sales 420 bales; receipts 425 bales; exports coastwise 171 bales; stock on hand 30,320 bales.

NEW ORLEANS, April 28.—Cotton quiet and weak; middlings 23¼; sales 2,500 bales; net receipts 3,171 bales; coastwise 90 bales; total 3,261 bales.

Flour dull—superfine 4 12a4 25; extra 4 75; extra family 5 50. Corn firmer at 1 10 a1 15. Oats dull—63a65. Bran 1 40a 1 45. Hay, prime 26 00. Pork 30 00a30 25. Bacon 12¾a12¾a16¾a17¾. Hams 18¼a19. Lard firm, tierce 16¾a17; keg 18¼. Sugar, prime 11¼a11½. Molasses, prime 70; reboiled 65a70. Whisky quiet at 92¼a1 05. Coffee firm and stock light; fair 16¾a16¾; prime 18¼a19.

MOBILE, April 28.—Cotton quiet but steady; middlings 21¾a22; sales 800 bales; receipts 742 bales; exports to New Orleans 250 bales; stock on hand 50,407 bales.

CHARLESTON, April 28.—Cotton quiet; middlings 22; sales 150 bales; receipts 732 bales; exports coastwise 1,049 bales; stock on hand 10,553 bales.

SAVANNAH, April 28.—Cotton in moderate demand middlings 21¾; receipts 1,139 bales; sales 250 bales; exports coastwise 30 bales; stock on hand 40,817 bales.

NORFOLK, April 28.—Cotton quiet and unchanged; low middlings 21½; sales 40 bales; net receipts 82 bales; exports coastwise, 962 bales; stock on hand 3,911 bales.

BOSTON, April 28.—Cotton dull and lower; middlings 23¾; sales 100 bales; net receipts 3 bales; coastwise 189 bales; total 191 bales; stock on hand 10,000 bales.

AUGUSTA, April 28.—Cotton market firm; sales 680 bales; middlings 21¼; receipts 329 bales.

LIVERPOOL, April 28.—Cotton steady; uplands 11al1½; Orleans 11¾; sales 10,000 bales, 3,000 of which were for export and speculation. Common rosin 4s. 6d to 4s 9s. Turpentine 29s 3d.

HAVRE, April 28.—Cotton declining; on spot 132½f.; afloat 129f.

LONDON, April 28.—Consols 91½; Bonds 88¾.

PARIS, April 28.—Bourse closed declining; Rentes 74f.

FRANKFORT, April 28.—Bonds closed firm at 95¾.

The Radical Conspirators of Georgia.

The Washington correspondent of the Baltimore Gazette, speaking of the Georgia question, says:

The Georgia question is still the absorbing subject of conversation in Congress, in the hotels, on the streets—everywhere; and every day is developing facts hitherto concealed, which clearly show the means used by Bullock, Blodgett, Morton, Butler & Co., to "fire the Northern heart," and give *excuse*, if excuse there could be, for Congressional interference in the affairs of Georgia. The murder dodge failed in the last Congress, so some new scheme had to be devised, and the only one finally decided upon and carried out was in every way worthy of its authors.

In the election of United States Senators, Bullock and his party had been defeated. To undo this, and to reorganize the Legislature and extend its existence was necessary, in order to enable Bullock and his associates to complete their plans for plundering the State and people. To accomplish this it was necessary to pursue such a course as would be most likely to inflame the Radical masses of the North, in order that their Radical Representatives might appear to be acting in consonance with the wishes of their constituents.

What Horace Greeley, John F. Cleveland and Junius Henri Browne will Swear To.

From the Boston Herald.]

It is said that when the prosecution in the Richardson homicide case put in their testimony in rebuttal of the defense, Horace Greeley will testify that McFarland said to him, before the first shooting, that he had decided to permanently separate from his wife; that if she was fully resolved to separate from him, it must be so; he added, in his interview with Greeley, that he should try and make a man of himself.

J. F. Cleveland, a brother-in-law of Horace Greeley, will testify that McFarland sent him to Richardson to say that he would agree that the separation should be final, on condition that the boy Percy was placed in a boarding school until 14 years of age, when he could decide to which one he would cling.

J. Henri Browne will testify that McFarland had dogged Richardson's steps for some time previous to the last shooting, looking for an opportunity to shoot him and not get shot himself; that on one day while he and Richardson were sitting in the Astor House reading-room, McFarland suddenly stole up behind the latter. Richardson turned and looked him steadily in the eye for a moment; McFarland then turned and went to a window as if looking for somebody there. Similar testimony will be presented to prove that McFarland was sane enough to watch for a safe opportunity to shoot.

Local and Business Notices.

RONDEAU & CO.,

Wholesale and Retail Dealers in Furniture, 15 Decatur Street. Largest stock in the State. Defy competition.

apr17-d30d

TO SCEPTICS.—The almost daily receipt of voluntary testimonials from every part of the country, from Physicians, Clergymen, old and young, male and female, is sufficient to convince the most sceptical that DR. TUTT'S EXPECTORANT is the most valuable LUNG BALSAM of the age; many wonderful cures have been performed by it, as may be seen by hundreds of certificates in the hands of the proprietor. Try it and you will doubt no longer.

apr29-d1w

ANOTHER giant stride has been made in chemical science. PHALON'S VITALIA, or SALVATION FOR THE HAIR, is an astonishing improvement on all preparations for restoring the natural color of gray hair, heretofore known. It is pellucid, cooling, limpid, inodorous, and never-failing, and has no sediment. Sold by all druggists and fancy goods dealers.

apr27-deod1w

JOY TO THE WORLD! WOMAN IS FREE! Among the many modern discoveries looking to the happiness and amelioration of the human race, none is entitled to higher consideration than the renowned remedy, Dr. J. Bradfield's Female Regulator, Woman's Best Friend. By it woman is emancipated from the numberless ills peculiar to her sex. Before its magic power all irregularities of the womb vanish. It cures whites. It cures suppression of the menses. It removes uterine obstructions. It cures constipation and strengthens the system. It braces the nerves and purifies the blood. It never fails, as thousands of women will testify. This valuable medicine is prepared and sold by L. H. Bradfield, Druggist, Atlanta, Ga. Price $1.50 per bottle. All respectable drug men keep it.

feb20-tf

PROPRIETORS PLAYED OUT.—Violent purgatives, emetics, salivants, blistering and bleeding have had their day.

The sick can no longer be persuaded that the best way to cure them is to destroy the little strength that disease has left them.

Dyspeptics, instead of dosing themselves with epsom salts, aloes, corrosive sublimate, jalap, and other powerful cathartics, tone their digestive organs and regulate their bowels with Hostetter's Stomach Bitters.

Persons of bilious habit, instead of throwing the whole glandular system into a state of morbid irritation with mercurial poison, seek relief, and find it, in the operation of that wholesome vegetable alterative upon the disordered liver.

Nervous sufferers, tremulous, weak and despondent, recruit their shattered energies with a course of the great invigorant, and bless the day when the adulterated liquors of commerce were superseded by a medicated stimulant, perfectly efficient and entirely harmless.

Travelers by land and sea rejoice in the possession of an agreeable corrective, which protects them from the evil effects of malaria, from sea sickness, and from the disturbing influences of changes of temperature and change of water.

The weak and debilitated feel their strength return and their spirits revive under its bracing, appetizing, gently exhilarating action.

It is the only stimulant which cautious physicians can conscientiously recommend to ladies in delicate health, or to the aged and decrepid.

There is not a city, town or settlement on the American continent where it is not recognized as a household remedy, and a safeguard against epidemics; and, in short, whenever there is intelligence, prudence and common sense, Hostetter's Stomach Bitters are pronounced a standard specific, for which, in the whole range of pharmacy, there is no substitute or equivalent.

apl26-deodlw&wlt

DRAWING-ROOM CHAT.—The following conversation took place in the drawing-room of a mansion on Clinton avenue, Brooklyn, one pleasant forenoon about ten days ago. (Two ladies, Mrs. Morgan and Mrs. Knight, had just dropped in for a morning's call on Mrs. Rapelje, the lady of the house.)

Mrs. M.—My dear Mrs. Rapelje, are you sick? You look quite delicate.

Mrs. R.—No; not sick exactly; but suffering from debility and dreadfully nervous. Do you know, I could cry this minute.

Mrs. K.—Too much excitement, I'm afraid.

Mrs. R.—Perhaps. But what can one do? In the gay season, one must give parties and attend them.

Mrs. M.—I suppose so. Fashion is law; more's the pity. But you must take something to tone your system, or you'll break down.

Mrs. R.—I hate medicine! But you shall prescribe for me. What would you advise?

Mrs. M.—Well, I'll tell you *my* plan. Whenever I'm nervous or hysterical, or have a headache, or am at all out of sorts, I take a couple of tablespoonfuls of Plantation Bitters once or twice a day for a week or so, and it *invariably* brings me round.

Mrs. K.—I do the same thing, with the same pleasant result. I have implicit faith in that article.

Mrs. R.—Well, ladies, on your recommendation, I'll try it.

"SEA MOSS FARINA can be taken into the stomach of the most delicate, and is just the thing for invalids and all those desiring a light and delicate food."—*Post.*

apl26-deodlw&wlt

From the Norfolk Daily Journal, Dec. 11, 1869.]

KOSKOO.—This medicine is rapidly gaining the confidence of the people, and the numerous testimonials of its virtues, given by practitioners of medicine, leaves no doubt that it is a safe and reliable remedy for impurity of the blood, liver disease, etc.

The last Medical Journal contains an article from Prof. R. S. Newton, M. D., President of the E. Medical College, city of New York, that speaks in high terms of its curative properties, and gives a special recommendation of Koskoo to the practitioners of medicine. This is, we believe, the first instance where such medicines have been officially endorsed by the Faculty of any of the medical colleges, and reflects great credit upon the skill of Dr. Lawrence, its compounder, and also puts "Koskoo" in the van of all other medicines of the present day.

feb26-d&w6m

WE notice that W. A. Lansdell is sole agent for Dow's "Ice Cream Soda Apparatus." He has now on hand a sample of their make, with all the modern improvements. As the hot months are approaching, it would be well to give this matter some attention.

He will shortly receive a magnificent apparatus, intended for his own use. This is a mammoth concern, combining beauty with strength, and coolness with splendid soda water—Not forgetting the ice cream attachment, which is itself something new and extraordinary, none need complain of being hot the coming season.

mh31-d1m

STOCK FEED.—20,000 pounds Wheat and Oat Meal.
40,000 pounds Corn Bran.
500 bushels Corn Meal.
500 bales Choice Timothy Hay.
500 bushels Good Corn. Also a general assortment of Produce on consignment. For sale by

apl28-d3t ADAIR & BRO.

HAM for the hungry, Bologna Sausage for the sad, Lager Beer for the lazy, Wine for the weary, and good cheer for the cheerless, at JOHN PEEL'S, on Marietta Street.

mar29-tf

TO FASHIONABLE YOUNG MEN.—Who is your hatter? J. C. Holbrook, opposite National Hotel, Peachtree Street.

apr14-d1m

EQUINE Remedies the most approved.

THE United States Hotel, Louisville, Ky., is only one block from the Weisiger Hall.

apr24-d1w

TRY the Equine Remedies.

SAPOLIO cleans and polishes, and is better and cheaper than soap for all purposes, save washing clothes. apl28-dtf

EQUINE Remedies never disappoint.

DON'T fail to read WHEELOCK, FINLAY & Co.'s advertisement.

READ Geo. H. Dadd's certificate.

ASK your Grocer or Druggist for Sapolio if you want a really good thing. apl28-dtf

EVERYBODY uses Equine Remedies.

apr29-d1w

Read What the Delmonica of the South says:

Messrs. McBride & Co.: We have given the Eureka Coffee Pot a fair trial. Its merits far excel our expectations. Simple in its construction, the help find no difficulty in its use. Its condensing apparatus works like a chain, retaining all the strength and aroma of the coffee.

It is the Coffee Pot of the age.

Respectfully,
Pease and his Wife.

Kerosene, warranted to be 110 degrees fire test, for 40 cents per gallon, at McBride & Co.'s.

Diamond Oil, 190 degrees, for 75 cents.

apr30-d1f

C. M. BUCHANAN. I. LANDSBERG.

BUCHANAN & CO.,

WHOLESALE

LIQUOR DEALERS,

Nos. 9 and 12 Public Landing,

Cincinnati, - - Ohio.

Proprietors of the celebrated brands of Wilshire and Orange Grove Whiskies.

C. KETCHUM,

IMPORTER & DEALER IN

CARPETING,

FLOOR & TABLE OIL-CLOTHS,

CURTAIN MATERIALS AND SHADES,

72, Main street, above Third.

LOUISVILLE, KY.

Tapestry Brussels $1.65; Body Brussels $2.25; Velvet $2 50; 3-Ply, all-wool, 75c to $1.00; 2-Ply, Ingrain, $1 25 to $1 50; 3-Ply $1 00 to $1.75.

apr13 2mos

Howe & Hubbell,

Successors to Hubbell, Swasey & Co.,

IMPORTERS AND DEALERS IN

FOREIGN AND DOMESTIC LIQUROS,

Nos. 23, 25 and 27 Sycamore Street,

Cincinnati.....Ohio.

apr15-d6m

ROBERT WOOD & CO.,

Philadelphia Ornamental

IRON WORKS,

GARDEN AND CEMETERY ADORNMENTS,

CAST, WROUGHT IRON AND WIRE RAILINGS,

FOUNTAINS, VASES, VERANDAS,

Settees, Arbors, Chairs, Summer Houses,

IRON STAIRS,

Spiral and straight, in every variety of pattern. New and improved styles of Hay Racks, Mangers, Stable Fixtures, Stall Divisions, etc.

PATENT WIRE WORK,

Railings, Store Fronts, Door and Window Guards, Farm Fencing, etc.

BRONZE WORK.

Having fitted up our Foundry with special reference to the above class of work, we are now prepared to fill with promptness all orders for Bronze Castings of Statuary, colossal, heroic and life-size.

ORNAMENTAL IRON GOODS.

The largest assortment to be found in the United States, all of which are executed with the express view of pleasing the taste, while they combine all the requisites of beauty and substantial construction.

Purchasers may rely on having all articles carefully boxed and shipped to the place of destination.

Designs will be sent to those who wish to make a selection.

apr 5-d6m

CHANGE OF SCHEDULE.

TRANSPORTATION OFFICE M. and B RAILROAD,
Macon, April 2, 1870.

ON and after Sunday, the 3d inst., Passenger Trains on this Road will run as follows:

TRAINS SOUTH.

Leave Macon daily at	9:10 A M
Arrive at Jessup or Junction A & G R R.	6 55 P M
Arrive at Savannah	10:15 P M
Arrive at Brunswick	9.35 P M

TRAINS NORTH.

Leave Brunswick daily at	4:45 A M
Leave Savannah	5:00 A M
Arrive at Jesup	7:00 A M
Arrive at Savannah	10:30 A M
Arrive at Macon	6.10 P M

HAWKINSVILLE ACCOMMODATION TRAIN.

Leave Macon (Sundays excepted)	3:00 P M
Arrive at Hawkinsville (Sundays excepted)	6:30 P M
Leave Hawkinsville, " "	7:00 A M
Arrive at Macon, " "	10:30 A M

Trains going South make close connections at Jesup, on the Atlantic and Gulf Road, with Savannah, Bainbridge, Thomasville, Quincy, Tallahassee, St. Marks, Fernandina, Cedar Keys, Jacksonville, and all points on the Atlantic and Gulf and Florida Railroads.

Trains reaching Macon make connections with the Southwestern Railroad for Columbus, Montgomery, etc., and with Macon and Western Railroad for Atlanta, and all points North, East and West.

Baggage checked through and through ticket given for all prominent cities.

This Road saves over

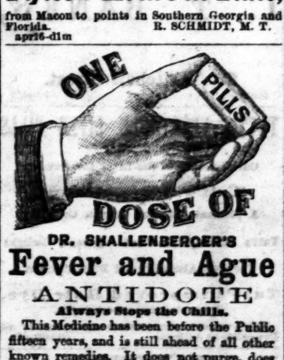
ONE HUNDRED MILES IN DISTANCE

AND

Fifteen Hours in Time,

from Macon to points in Southern Georgia and Florida.

apr16-d1m R. SCHMIDT, M. T.



DR. SHALLENBERGER'S

Fever and Ague

ANTIDOTE

Always Stops the Chills.

This Medicine has been before the Public fifteen years, and is still ahead of all other known remedies. It does not purge, does not sicken the stomach, is perfectly safe in any dose and under all circumstances, and is the only Medicine that will

CURE IMMEDIATELY

and permanently every form of Fever and Ague, because it is a perfect Antidote to Malaria.

Sold by all Druggists.

nov13-d&w1y

Dr. W. G. DRAKE,

RESPECTFULLY offers his Professional services to the citizens of Atlanta and vicinity in the various branches of his Profession.

The Doctor has for more than ten years devoted the greater portion of his time to the study and treating of those diseases peculiar to females.

References—Dr. J. S. Pemberton and Col. W. H. Weems, Atlanta.

Office—Granite Block.

Office hours from 8 to 9 o'clock A. M., and from 3 to 4 o'clock, P. M.

Consulting room private.

Residence near the corner of Baker and Peachtree streets.

apr10— jan19-d1y

WM. LITTERER. A. D. CABLER.

LITTERER & CABLER,

Wholesale Druggists,

AND DEALERS IN

DRUGS, MEDICINES AND PHYSICIANS' SUPPLIES, Paints, Oils, Window Glass, Dye-Stuffs, Wines, Liquors, Lemon and Garden Seeds, Patent Medicines, Writing Paper, Pens, Pencils, Inks, Perfumery, Toilet Articles, and all articles kept by Druggists. Also, Sole Proprietors of Oil Extract of Bloodroot, Cabler's Compound Syrup Blackberry Root and Litterer & Cabler's Nerve and Bone Liniment.

S. W. Corner Market and Broad Sts.,
NASHVILLE, TENN.,

Dr. J. J. GOWEN, Salesmen.
HENRY C. SPURLOCK,

apr2-d1y

Wanted at the Gate City

LAUNDRY!

25 FIRST class Ironers. None but first class hands need apply. Steady employment given. Apply to Davis & Van Winkle or

R. R. DAVIS.

Tax Office, 21 Whitehall Street,
Next door to Janker Bank.

apr26-3t

WE are receiving large lots Corn and Country Produce. Also, keep on hand Clay's Old Kentucky Whiskies, and will sell low, and consignments solicited.

W. L. CLAY & CO.

No. 1, Granite Block, Broad Street,
Atlanta, Ga.

mar29-d2f

GET THE BEST



Hart & Hensley,

Provision Dealers, General Commission Merchants and Curers of the celebrated

C. C. C. HAMS

No. 72 South Market Street

NASHVILLE, TENN.,

Pork Bacon, Bulk Meats, Lard, Flour, etc., etc.

apr9-d3m

MERCHANTS AND BUSINESS MEN,

Look to your Interest!

ADVERTISE!

The Washington Gazette,

PUBLISHED AT

Washington, Wilkes County, Ga.,

IS one of the best advertising mediums in Middle Georgia. The Gazette has a good circulation where there are a large and intelligent class of purchasers.

Advertisements inserted at reasonable rates.

Address all orders to

apr16-d1f JAS. A. WRIGHT, Proprietor.

"Direct Trade with Europe."

J. H. ASHBRIDGE, of New Orleans.
J. S. HUTTON, of Macon, Georgia.

J. H. ASHBRIDGE & CO.,

COMMISSION MERCHANTS,

AND GENERAL

PURCHASING AGENTS

LIVERPOOL.

ASHBRIDGE, SMITH & CO., NEW ORLEANS.

Consignments Solicited. Particular attention given to the sale of Southern Lands to European Capitalists and intending Immigrants. Orders for Foreign Goods executed on best Possible Terms. may1-d1y

LANDSBERG'S

LUMBER YARD,

OPPOSITE GEORGIA RAILROAD DEPOT.

DOORS AND BLINDS.

apr20—

COTTON GINS REPAIRED!

—BY—

P. C. SAWYER,

AT DIXIE WORKS,

MACON, - - GEORGIA

COTTON GINS made as good as new, at from one-third to one-half the cost of a new Gin, and made equal to the best Gins manufactured in the United States.

Large Gins reduced to any required size.

None but the best and most experienced work men, from the shop of the late Sam'l Griswold, are employed, and all work guaranteed to give satisfaction or money refunded. I keep a large supply of the different kinds of Ribs used by the several Gin-makers.

Refer to hundreds of planters in the counties of Wilkinson, Laurens, Twiggs, Pulaski, Houston, Bibb, Crawford, Monroe and Upson, among whom are the following: Wilk

THE ATLANTA CONSTITUTION.

AT HOME.

BY CHRISTINA G. ROSSETTI.

When I was dead, my spirit turned
To seek the much frequented house;
I passed the door, and saw my friends
Feasting beneath green orange boughs;
From hand to hand they pushed the wine,
They sucked the pulp of plum and peach—
They sang, they jested and they laughed,
For each was loved of each.

I listened to their honest chat;
Said one: "To-morrow I shall be
Plodding along the featureless sands,
And coasting miles and miles of sea."
Said one: "Before the turn of tide
We will achieve the eyrie seat."
Said one: "To-morrow shall be like
To-day, but much more sweet."

"To-morrow," said they, strong with hope,
And dwelt upon the pleasant way;
"To-morrow," cried they, one and all,
While no one spoke of yesterday.
Their life stood still at blessed noon;
I, only I, had passed away;
"To-morrow and to-day," they cried;
I was of yesterday.

I shivered comfortless, but cast
No chill across the table-cloth;
I, all forgotten, shivered, sad
To stay, and yet to part how loth;
I passed from the familiar room,
I who from love had passed away,
Like the remembrance of a guest
That tarrieth but a day.

OUR WASHINGTON LETTER.

Morton's Slanders—The Congressional Proceedings in the Senate and House—The Botanical Gardens—Who Nominated Beast Butler to the Presidency?—Facts and Items

Special Cor Atlanta Constitution.]

WASHINGTON, April 23, 1870.

I have been waiting for the official report of Senator Morton's speech on the Georgia bill, before noticing his attack on a Georgian not unknown to the readers of THE CONSTITUTION, and who has been a resident of this city for several years past. I have, however, overlooked the Globe containing Morton's tirade, and so make use of the abstract which appeared in the Chronicle:

"Referring at length to the operations of the Ku-Klux, he said he had the misfortune to see one very recently—a gentleman of talents, who had declared himself at different places in this city an officer of that organization. The man had openly named his child "John Wilkes Booth, an original Ku-Klux." He lived in the city of Atlanta, and was personally known to different Senators."

It is well known that the gentleman referred to has not been in Georgia since the Ku-Klux are alleged to have had an existence. This attack upon him was instigated by Bullock, who is too cowardly to say himself what was said through his mouth-piece, Morton, and who wished to retaliate for the part this gentleman has taken in exposing his nefarious schemes. As it is, Morton's physical condition has probably saved that slanderer and vilifier of the Southern people from a richly merited castigation.

CONGRESSIONAL.

Mr. Carpet-bagger Sypher has much to sigh for—say, some $30,000 back pay, mileage, and lobby money. Wednesday, the House voted him into St. Martin's seat, but before he could take the oath it tricked him out. Served him right.

The Senate was sleepy Wednesday, after its session which closed at 2:15 that morning, and did little. It discussed the Northern Pacific Railroad bill, and passed it yesterday. Another job. The iron and steel used in the construction of the road must be American, and manufactured from American ores. Another sop to the iron men of Pennsylvania. An effort to get up the bill abolishing the franking privilege failed. The Senate cleared its calender of some fifty bills yesterday, and adjourned until Monday.

The House disposed of a number of private bills yesterday, and then fell upon its standing dish—the tariff.

Mr. Kelley, of Pennsylvania, undertook to represent Illinois as well, and was reminded by Gen. Logan that he (Kelley) represented but one district in the United States. Mr. Kelley insisted that he represented the whole country, although he was not elected as "Congressman-at-large for the United States."

It is understood a movement is on foot for sending the present tariff bill to Davy Jones' locker, originating with Pennsylvanians, who think they are not "protected" enough.

Last night there was an evening session, and a call of the House, by which the Sergeant-at-Arms pockets nearly a thousand dollars in fees. The delinquent members were fined ten dollars each, but will never be called on to pay. The House is in session to-day for business, and not bunkum.

INTO THE TROPICS.

Two or three minutes walk from the Capital building, with its arid atmosphere of dreamy debate, one may snuff a tropical air amid the luxurious vegetation of the sunny South. I refer to the botanical garden situated contiguous to the Capitol grounds, and accessable by a broad smooth-flaggd avenue, once within the portals of the glass edifice glittering in the sunlight before you, and you find yourself in a wilderness of tropical plants. You will see the cactus, in many varieties; ripening lemons and oranges gleam through dark green leaves; magnolias abound; tall palms stretch upward to the roof of the central dome; birds twitter in cages hidden in the foliage; water drips and splashes from the fountain and the air is heavy with perfumes, and soft and mild as in midsummer, no matter how bleak and chill it may be without. Visitors to the Capital are thus enabled to visit the tropics, with slight loss of time and no expense—these gardens being open to all. Yet strange to say, they are seldom visited by residents here, and generally over-looked by strangers.

THE TALE OF A MOUSE.

A city paper unfolds the following tale of a mouse and a chignon, that may or may not be true. It is a-mouse-ing at all events.

There was some excitement in the Treasury building on Monday, caused by one of the lady clerks finding a mouse snugly ensconced in her chignon. It must have gone to roost there the night before, and had kept quiet, through fright or some other cause; but when it did begin to kick the numerous companions of the female clerk were made aware of the fact by her screams. The addenda to the young lady's caput was instantly removed, and the mouse scampered away. People frequently hear of live critters inhabiting the hair, but this we believe the biggest one on record.

WHO JONES IS.

It will be recollected that sometime since, at a meeting held in this city, one Jones nominated Beast Butler for the next Presidency. The name had familiar ring; but until now, I have been unable to place Jones. It appears that he is an old salt, who, among other exploits, claims to have piloted Farragutt's fleet to New Orleans. He has since the war been an agent of the Treasury, etc., etc.; and has just now a claim against the Government for a fabulous amount. Without ready money, and with rather a dubious claim, he found the claim agents shy of him. He gets up a meeting and nominates Beast Butler for the Presidency. There was wisdom in his madness. The Beast has taken hold of his claim; and will push it through if any man can. Now you know who Jones is; and I think his head is level, on some subjects.

PERSONAL AND POLITICAL.

The House Reconstruction Committee will consider the Georgia bill Tuesday.

Butler has gone fishing; and has "ordered" the House to let Georgia alone till he comes back.

The political history of Foster Blodgett, "seventh Senator elect," will appear in the Baltimore Gazette, Monday.

The same paper will contain a history of the Radical conspiracies in Georgia and Louisiana, and how they were gotten up in Washington.

It is believed that the Howard investigation will result in substantiating all the charges preferred by Mr. Wood against the ex-chief of the Freedmen's Bureau. He (Wood) knew it would when he made them.

The Bullock-bond-Brunswick-Road-Avery-Bohemian investigation is understood to have been concluded. The nature of the evidence has not transpired.

The Radicals in Congress seem disposed to repudiate Forney altogether. Senators Trumbull and Edmunds have given him and his lying Chronicle many a hard rub, without, of course, mentioning either by name. ARGUS.

☞ Delano decides that tobacco manufacturers' bonds need not be renewed on the first of May each year, provided the amount and suretyship are satisfactory.

Railroads.

Winter Arrangement!

—:o:—

WESTERN & ATLANTIC RAILWAY.

—:o:—

THE OLD RELIABLE PASSENGER ROUTE TO ALL *Northern, Eastern and Western Cities,*

Carrying Great Southern Express.

—:o:—

The Only Route from Atlanta RUNNING A **Double Daily Through Train,**

Preventing a possibility of twenty-four (24) hours delay, incident to lines having but one Daily Train.

—:o:—

The United States Mail BETWEEN ATLANTA AND NEW YORK Is Carried Exclusively by this Line.

—:o:—

On and after March 21st, 1870, Through Passenger Trains will Leave Atlanta

8:15 A. M.--7:00 P. M.

Making close connection at Kingston for *Rome, Selma, Meridian and New Orleans.*

At Chattanooga, with the East Tennessee and Georgia Railroad for all points NORTH AND EAST VIA LYNCHBURG.

The Memphis and Charleston, for **Canton, Memphis and New Orleans,** AND POINTS WEST.

The Nashville and Chattanooga, for *Nashville and all Points North, East and West.*

—:o:—

Passengers have choice of **TWENTY-SIX DIFFERENT ROUTES** FROM **Atlanta to New York!**

—:o:—

PULLMAN'S TRAVELING PALACES ON ALL NIGHT TRAINS.

—:o:—

The Best Eating Houses in the Country.

—:o:—

NO MIDNIGHT CHANGES.

—:o:—

Finely Finished Cars well Heated and Ventilated.

—:o:—

QUICK TIME AND SURE CONNECTIONS.

—:o:—

Tickets for sale at all Ticket Offices for all Points Reached by this Line.

—:o:—

FARE SAME AS BY OTHER ROUTES.

—:o:—

Baggage Checked Through

—:o:—

☞ We do not advertise our Conductors. Their deportment and attention do that.

B. W. WRENN, Gen. Ticket Agent.
A. L. HARRIS, Master Transportation.
FOSTER BLODGETT, Superintendent.
nov28-d3m

THE **GREAT SOUTHERN** PASSENGER AND MAIL **ROUTE!** VIA **ATLANTA AND AUGUSTA!**

TO Charleston, Columbia, Charlotte, Raleigh, Wilmington, Weldon, Richmond, Washington, Baltimore, Philadelphia and New York.

CONNECTIONS by THIS LINE are most certain and sure at all seasons.

THE EATING HOUSES

On this Line have been thoroughly overhauled and refitted. Ample time is given for Meals, and at regular hours.

CONDUCTORS on this Line are affable and courteous to passengers.

NO CHANGE OF CARS BETWEEN *West Point, Ga., & Wilmington, N.C.*

Quick Time and Sure Connection VIA GEORGIA RAILROAD.

Passengers can purchase **Through Tickets** and have their **Baggage Checked** through from New Orleans, Mobile, Montgomery, Columbus, and Atlanta, TO Richmond, Baltimore, Washington, Philadelphia, and New York. BY Four Different Routes, via Augusta, Kingsville, and Wilmington; via Columbia, Charlotte and Raleigh; via Columbia, Danville and Richmond; via Atlanta, Augusta, Wilmington and Bay Line.

FARE AS LOW BY AUGUSTA AS ANY OTHER ROUTE.

Pullman's Palace Sleeping Cars ON **All Night Trains Leaving Atlanta** BY THIS ROUTE.

Passengers wishing to go North by Sea will find a **Splendid Line of Steamships** From Charleston, S.C., to Baltimore, Philadelphia Boston and New York.

THE CHARLESTON STEAMSHIPS

Offer every inducement to Passengers, with Tables supplied with every luxury the Northern and Charleston Markets can afford, and for Safety, Speed and Comfort are *UNRIVALLED ON THE COAST.*

Through Tickets on Sale at **Montgomery, West Point & Atlanta** TO NEW YORK VIA CHARLESTON STEAMSHIPS

J. A. ROBERT, General Ticket Agent, Georgia Railroad.
april1-d6m

KOSKOO!

THE GREAT REPUTATION

Which KOSKOO has attained in all parts of country AS A GREAT AND GOOD MEDICINE! And the Large Numbers of Testimonials which are constantly being received from Physicians, and persons *who have* BEEN CURED by its use, is CONCLUSIVE PROOF OF ITS REMARKABLE VALUE.

AS A BLOOD PURIFIER, IT HAS NO EQUAL,

BEING POSITIVELY **The Most Powerful Vegetable Alterative Yet Discovered.**

DISEASES OF THE BLOOD.

"The life of the flesh is in the Blood," is a Scriptural maxim that science proves to be true. The people talk of bad blood, as the cause of many diseases, and like many popular opinions, this of bad blood is founded in truth.

The symptoms of bad blood are usually quite plain—bad Digestion—causes imperfect nutrition, and consequently the circulation is feeble, the soft tissues loose their tone and elasticity, and the tongue becomes pale, broad, and frequently covered with a pasty, white coat. This condition soon shows itself in *roughness* of the skin, then in ERUPTIVE and ULCERATIVE diseases, and when long continued, results in serious lesions of the Brain, Liver, Lungs, or urinary apparatus. Much, very much, suffering is caused by impure blood. It is estimated by some that one-fifth of the human family are effected with scrofula in some form.

When the Blood is pure, you are not so liable to any disease. Many impurities of the Blood arise from impure diseases of large cities. Eradicate every impurity from the fountain of life, and good spirits, fair skin and vital strength will return to you.

KOSKOO, AS A **Liver Invigorator!** STANDS UNRIVALLED.

Being the only KNOWN Medicine that EFFICIENTLY *stimulates* and CORRECTS the *hepatic secretions* and functional DERANGEMENTS of the LIVER, WITHOUT DEBILITATING the system. While it acts *freely* upon the Liver *instead of copious purging*, it *gradually changes* the discharges to *a perfectly natural state.*

SYMPTOMS OF LIVER COMPLAINT AND OF SOME OF THOSE DISEASES PRODUCED BY IT.

A sallow or yellow color of the skin, or yellowish-brown spots on the face and other parts of the body; dullness and drowsiness, sometimes, headache; bitter or bad taste in the mouth, internal heat; in many cases a dry, teasing cough; unsteady appetite; sometimes sour stomach, with a raising of the food; a bloated or full feeling about the stomach and sides; aggravating pains in the side, back, or breast, and about the shoulders; constipation of the bowels; piles, flatulence, coldness of the extremities, etc.

KOSKOO!

Is a remedy of *Wonderful Efficacy* in the *cure* of diseases of the Kidneys and Bladder. In these Affections it is as near a specific as any remedy can be. It does its work kindly, silently, and surely. The Relief which it affords is both certain and perceptible.

DISEASES OF THE KIDNEYS AND BLADDER.

Persons unacquainted with the structure and functions of the Kidneys can not estimate the *importance* of their *healing action.*

Regular and sufficient action of the Kidneys is as important, nay, even more so, than regularity of the bowels. The Kidneys remove from the Blood those effete matters which, if permitted to remain, would speedily destroy life. A total suspension of the urinary discharges will occasion death from thirty-six to forty-eight hours.

When the Urine is voided in small quantities at the time, or when there is a disposition to Urinate more frequently than natural, or when the Urine is high colored or scalding with weakness in the small of the back, it should not be trifled with or delayed, but Koskoo should be taken at once to remedy the difficulty, before a lesion of the organs takes place. Most of the diseases of the Bladder originate from those of the Kidneys, the Urine being imperfectly secreted in the Kidneys, prove irritating to the Bladder and Urinary passages. When we recollect that medicine never reaches the Kidneys through the general circulation of the Blood, we see how necessary it is to keep the Fountain of Life Pure.

KOSKOO!

Meets with GREAT SUCCESS in the CURE of **DISEASES OF THE NERVOUS SYSTEM,**

Almost nine-tenths of our people suffer from nervous exhaustion, and are, therefore, liable to its concomitant evils of mental depression, confused ideas, softening of the brain, insanity, and complete breaking down of the general health. Thousands are suffering to-day with broken-down nervous systems, and, unfortunately, tobacco, alcohol, late hours, over-work (mental and physical), are causing diseases of the nervous system to increase at a fearful rate.

The symptoms to which diseases of the nervous system give rise, may be stated as follows:

A dull, heavy feeling in the head, sometimes more or less severe pain or headache; Periodical Headache, Dizziness, Noises or Ringing in the Head; Confusion of Ideas; Temporary Loss of Memory; Dejection of Spirits; Starting during Sleep; Bad Dreams; Hesitation in Answering Questions; Dullness of Hearing; Twitching of the Face and Arms, etc., which, if not promptly treated, lead to Paralysis, Delirium, Insanity, Impotency, Apoplexy, etc., etc.

KOSKOO

Is NOT a secret quack remedy. FORMULA around each bottle. Recommended by the best Physicians, eminent Divines, Editors, Druggists, Merchants, etc.

The Best and Most Popular Medicine in Use.

PREPARED ONLY BY

J. J. LAWRENCE, M. D.,
ORGANIC CHEMIST,
Laboratory and Office, No. 6 Main Street,
NORFOLK, VA.

Price, ONE DOLLAR PER BOTTLE.

☞ For Sale by Druggists Everywhere.
feb6-dawlm

OLD CAROLINA BITTERS.

A DELIGHTFUL TONIC

We take great pleasure in offering the **Old Carolina Bitters** to the public. They are compounded with great care, and contain some of the best Tonics in the Pharmacopia. As evidence of the superiority of our Bitters over all others, we have certificates from many of the leading physicians in our State, who have prescribed them in their practice.

THE OLD CAROLINA BITTERS Will be found invaluable for Want of Appetite, General Debility, Chills and Fever and Dyspepsia.

We do not offer our Bitters as a cure for all diseases, but as an Aromatic Tonic, they have no equal.

For sale by all Druggists in Atlanta. Principal Depot, GOODRICH, WINEMAN & CO., Importers of Choice Drugs and Chemicals, Charleston, S. C.
jan19-d1y

HENRY BANKS. HENRY BANKS, JR.

Henry Banks & Son, -DEALERS IN- **BOOTS, SHOES, LEATHER,** SHOEMAKERS' TOOLS, LASTS, PEGS, CALF-SKINS, ETC., *No. 6, Cherokee Block,* PEACHTREE STREET, ATLANTA, GA.
jan8-d6m

FOR VARIOUS REASONS,

WHICH are well known to many of our readers, I. T. Banks gives better bargains for CASH in Leather and Shoe Findings, Boots and Shoes than can be had elsewhere on a credit, and all persons who wish these articles of

THE BEST

Material and Workmanship and at the same time have the largest variety to select from, may be sure they

CAN BE FOUND —AT— **I. T. BANKS',** 66 Whitehall Street.
feb16— [sep18]

TUTT'S VEGETABLE LIVER PILLS

Cures diseases of the Liver and Stomach

Tutt's Expectorant,

A pleasant cure for Coughs, Colds, etc.

Tutt's Sarsaparilla and Queen's Delight

The great Alterative and Blood Purifier.

Tutt's Improved Hair Dye,

Warranted the best dye in use.

These valuable preparations are for sale by all Druggists in Atlanta. june30-d1y

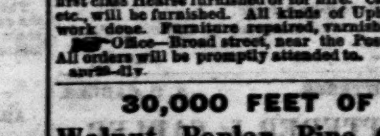
MARBLEIZED **SLATE MANTELS,** RICH AND ELEGANT DESIGNS.

More durable and at half the price of Marble.

Carefully packed and shipped to any part of the country. Send for circular.

T. B. STEWART & CO., 605 Sixth Ave., New York.
feb1-d3m

WM. WOOD & CO.,



UNDERTAKERS AND UPHOLSTERS, keep on hand all qualities of Fisk's Metalic Burial Cases; also, all kinds of Wood Coffins. Will attend to Funerals at any hour, with a beautiful first class Hearse furnished or for hire. Carriages etc., will be furnished. All kinds of Upholstery work done. Furniture repaired, varnished, etc.

☞ Office—Broad street, near the Post-office. All orders will be promptly attended to.
apr20-d1y.

30,000 FEET OF Walnut, Poplar, Pine, Oak, SYCAMORE,

AND SO FORTH, in any quantities, which must be good and dry, for which the highest cash price will be paid at **WALTON & CO.'S CABINET FACTORY.**

Small quantities will be received.

The Company has purchased the best gear variety Moulding Machine and are prepared to do every kind of Serpentine and Scroll Work on Newel Posts, Banisters, Veranda Posts, Balposts, Table Legs, Hand Rails, Brackets, and in fact we are prepared to stick moulding on any Scroll Work that the curve is not quicker than one inch and a quarter. We do all kinds of Turning, make all kinds of Furniture, stick all kinds of straight or crooked mouldings on hard or soft wood; make all kinds of Picture Frames, and as an inducement to the trade we sell much cheaper than any other firm in the city.

Liberal Terms Offered to the Trade.

We make Ornamental Wood Letters for Signs far cheaper than they can be painted. Call and see for yourself before purchasing elsewhere.

Works, Race Track Street, near McPherson Barracks.

WARE-ROOMS—HAYS & GARRETT'S OLD STAND, near the old Whitehall House, Whitehall Street, Atlanta, Georgia.

All kinds of Lumber and Produce received in exchange. feb20-d1y

CONFECTIONERIES!



F. M. JACK, MANUFACTURER OF **CANDIES,** WHOLESALE PRICE 20 CENTS per POUND.

Crackers, WHOLESALE PRICE 7 CENTS per POUND.

Corner Whitehall and Alabama Streets, Atlanta, Ga.
jan30-d6m

BERGER & BUTTS' EXCELSIOR SUPER-PHOSPHATE OF LIME.

WE now offer this Standard Fertilizer to the Planters of Georgia, and as a guarantee of its great value, we need only say, that we hold certificates of Dr. R. J. Massey, Inspector of Fulton County, and Professor A. Means, at Savannah, with analysis of G. H. Williams, Analitical Chemist, Savannah, Ga. Apart from these, we hold many certificates from planters of Georgia, endorsing this article as giving the very best results.

Cash Price $70 Per Ton of 2,000 Pounds. Time Price $75 Per Ton of 2,000 Pounds.
GLENN & WRIGHT.

Baugh's Dissolved Bone.

WE are in large supply of this popular article, and offer it, as in the past, on most favorable terms. To our people, this is no New Fertilizer, and therefore, needs no eulogy or Certificates.

Price $70 Per Ton, Cash. GLENN & WRIGHT.
feb2-dtf

FOR NEW YORK,

GREAT SOUTHERN FREIGHT LINE. Via Charleston Ga. Ca.

The Great Southern Freight and Passenger Line, VIA CHARLESTON, S. C.

Rates Guaranteed as low as by any Competing Route.

THE SHORTEST SEA LINE NORTH AND EAST.

MARINE INSURANCE, HALF PER CENT.

The Old Established Tri-Weekly Route.

The Superior Ocean Side-Wheel Steamships

ON TUESDAYS.

CHARLESTON, 1,200 Tons, - - - - - JAMES BERRY, Commander.
JAMES ADGER, 1,200 Tons, - - - - - T. J. LOCKWOOD, "
JAMES ADGER & CO., Agents, Adger's Wharf, Charleston, S. C.

ON THURSDAYS.

TENNESSEE, 1,650 Tons, - - - - - O. CHICHESTER, Commander.
SOUTH CAROLINA, 1,650 Tons, - - SIM ADKINS, "
WAGNER, HUGER & CO., or WM. A. COURTENAY, Union Wharves, Charleston, S. C.

ON SATURDAYS.

MANHATTAN, 1,300 Tons, - - - - - M. S. WOODHULL, Commander.
CHAMPION, 1,500 Tons, - - - - - R. W. LOCKWOOD, "
JAS. ADGER & CO., Agents, Adger's Wharf, Charleston, S. C.

These Steamships are First Class in every respect, and all under the command of men of many years' experience on the Atlantic Coast, and in speed, comfort and elegance of accommodations, are unrivalled by any Steamers from the South. Their tables are supplied with all the delicacies of the New York and Charleston Markets.

THROUGH PASSAGE TICKETS AND BILLS OF LADING

May be obtained at all of the Railroad Ticket and Freight Offices in connection with this favorite route, in South Carolina, Georgia, Alabama, Tennessee and Mississippi.

PRICE OF PASSAGE.

Atlanta via Charleston to New York, $27 50,

Including Meals and Stateroom on board of Steamers, and transfer in Charleston.

☞ Merchants ordering their Spring Goods, will find an important saving of time by directing them shipped via Charleston, S C.

☞ Staterooms may be secured in advance without extra charge, by addressing the Agents of either Steamship Line, at Charleston.

B. D. HASELL, General Agent Of the Great Southern Freight Line, 40 and 42 Broadway, N. Y.

HENRY R. MORGAN & CO., Agents Of Steamship Lines, 26 Broadway N. Y.
mar5—d3m

Family Ice Machines.

TORELLI'S only practical Ice Machines for the use of Druggists, Confectioners and Families; generally, producing transparent ice in 10 to 20 minutes, equal to and cheaper than natural, without steam power. Suitable for all climates and easy to operate. The refrigerant consists of harmless chemicals which is evaporated after every operation.

Address: G. E. NEWMAN, 33 Maiden Lane, New York.
april—

ROOFING SLATE.

WE are now prepared to supply the VIRGINIA ROOFING SLATE of any size, at short notice.

This Slate took the Premium at the World's Fair at London.

Practical Slaters to put on Roofs can be found at our office. GLENN & WRIGHT,
mar15-d3m Agents for Georgia.

WANDO MINING AND MANUFACTURING COMPANY.

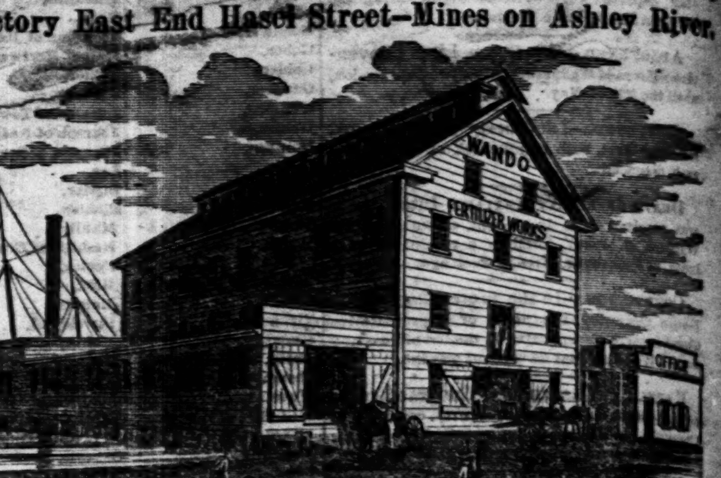
JOHN R. DUKES, PRESIDENT.

DIRECTORS:

J. [illegible], REV. JAMES P. BOYCE, [illegible], L. D. MOWRY, F. J. PELZER.

Thomas [illegible], Superintendent.

Factory East End Hasel Street—Mines on Ashley River.



Wando Fertilizer,

Recommended by Agricultural Chemists, as a Special Manure for

COTTON, CORN, WHEAT AND OTHER GRAINS,

GROUND ASHLEY RIVER BONE PHOSPHATE,

PHOSPHATE ROCK,

FOR SALE BY WILLIAM C. DUKES & CO., GENERAL AGENTS,

No. 1 South Atlantic Wharf, Charleston, C. S,

W. H. FISHER, AGENT, At McDaniel, Strong & Co., Atlanta, Ga.
feb5-d3m

THE **WILLINGHAM FERTILIZER** FOR **COTTON, CORN, WHEAT.**

THIS STANDARD MANURE, named after a well known practical Planter of Georgia and South Carolina, combines in a concentrated form all the fertilizing elements necessary for the production of COTTON, CORN and WHEAT, and by its use is certain to increase not only the yield, but to improve the quality of the products. It is made with a special view to the wants of the soils of the South, and can be relied upon as to excellence of material, containing highly necessary substances, the great cost of which have heretofore precluded their being in common use. It can be depended on as uniform, always reliable, and productive of good crops.

ALBANY, GA., September, 18[illegible].

Having a full knowledge of the composition and process of manufacture of the "Willingham Cotton, Corn, Wheat and Rice Fertilizer," I have no hesitation in pronouncing it to be a most reliable fertilizer, one of the best in use, and most particularly adapted to the soil of Georgia and South Carolina. THOMAS H. WILLINGHAM.

Price per ton, 2000 lbs. Price per ton, 2000 lbs. 1st, on approved city acceptance.

B. L. WILLINGHAM,

General Supervising Agents for South Carolina, Georgia & Alabama.

PHILLIPS & MYERS,

Manufacturers and General Agents, Savannah, Georgia.

W. M. & R. J. LOWRY, AGENTS,
nov20—d6m Atlanta, Georgia.

A. LEYDEN,

General Commission Merchant,

WM. M. WILLIAMS, Late of W. M. Williams & Bro. } No. 18 Alabama Street, Atlanta, Ga.

SOLE AGENT FOR

AUGUSTA FACTORY

SHEETINGS, SHIRTINGS, DRILLS,

ATHENS MANFACTURING COMPANY

YARNS, STRIPES, CHECKS.

Goods in Store and for Sale at Manufacturers' Prices from the following:

EAGLE AND PHOENIX MANUFACTURING COMPANY, TROUP, HOPEWELL AND ANNAWAKA FACTORIES AND PIONEER PAPER MILL.

Sole Agency of Roger's Celebrated

BIRD'S EYE LIME.

Controlled since 1866, by Wm. M. WILLIAMS & BRO.

Hydraulic Cement, Plaster, Pure Ground Bone,

WHANN'S RAW-BONE SUPER-PHOSPHATE,

Also, on Consignment a full stock of FLOUR (Choice Brands,) direct from best Tennessee and Kentucky Mills,

BACON, LARD, CORN, OATS, HAY, ETC., FROM PACKERS AND PRODUCERS.
apr9— jan30-d1y

JOHN STEPHENS, Late with Glenn, Wright & Carr. JOHN H. FLYNN, Atlanta. LOUIS GHOLSTIN, Atlanta.

—:o:—

STEPHENS, FLYNN & CO.,

General Commission Merchants,

IN GRAIN, PROVISIONS, PRODUCE, LIQUORS, ETC.

Agents for the Sale of

LIME, GUANO, VIRGINIA LAND PLASTER & SALT

Forsyth Street—Near the Capitol—Atlanta, Ga.

HAVE NOW IN STORE, ON CONSIGNMENT:

100 barrels Pink-Eye Potatoes,	50 barrels Old Rye Whisky,
100 barrels Russett Potatoes,	50 barrels Pure Corn Whisky,
50 barrels Early Goodrich Potatoes,	10 barrels Virginia Apple Brandy,
5,000 bushels White Corn,	25 bags Rio Coffee,
4,000 bushels Oats (arriving,)	25 bales Cotton Yarns,
200 barrels Choice Flour (in wood,)	100,000 bales Timothy Hay (arriving,)
600 barrels Flour in sacks,	100 barrels Hydraulic Cement,
100,000 pounds Bacon,	50 tons Virginia Land Plaster.

Agents for the Sale of Howard Lime.

Our Consignments Come Direct from Producers and Manufacturers,

And will be sold low, as our instructions are to sell promptly. Dealers will find it to their interest to give us a trial.

We are also prepared to receive and sell COTTON ON CONSIGNMENT, and MAKE ADVANCES on the same.

mar15-d3m STEPHENS, FLYNN & CO.

JNO. L. HOPKINS. ROBT. H. BROWN.

HOPKINS & BROWN,

Attorneys at Law,

ATLANTA, GA.

(Office in Moore & Marsh's Building.)
feb22-d3m

GEN. A. H. COLQUITT. JAMES BAGGS. H. H. COLQUITT.

COLQUITT & BAGGS, COTTON FACTORS —AND— **COMMISSION MERCHANTS,**

Bay Street, Savannah, Ga.
sept8-d3f

MARVIN'S PATENT

Alum and Dry Plaster

Fire and Burglar SAFES.

Will not corrode the iron, mould the contents, or lose their fire-proof qualities by age.

These are the only Safes filled with **ALUM AND DRY PLASTER!**

Please send for an Illustrated Catalogue.

MARVIN & CO.,
No. 265, Broadway, N. Y.
No. 721 Chestnut St., Philadelphia.
feb1-d3m